MUSIC - UNIVERSITY OF TORONTO
3 1761 04522 3633

M
23
P93
op.14
1968
c.1

MUSI

Digitized by the Internet Archive
in 2026 with funding from
University of Toronto

https://archive.org/details/31761045223633

С. ПРОКОФЬЕВ

ВТОРАЯ СОНАТА

ДЛЯ ФОРТЕПИАНО

С. ПРОКОФЬЕВ

ВТОРАЯ СОНАТА

для фортепиано

СОВЕТСКИЙ КОМПОЗИТОР МОСКВА 1968

M
23
P93
op.14
1968

LIBRARY
JUN 25 1969
UNIVERSITY OF TORONTO

М. А. Шмидтгофу

ВТОРАЯ СОНАТА

I

С. ПРОКОФЬЕВ. Соч. 14
(1912)

Allegro ma non troppo

non legato

Ф-п.

mf *cresc.* *f* *f* *p* ritard. a tempo *pp* *mp*

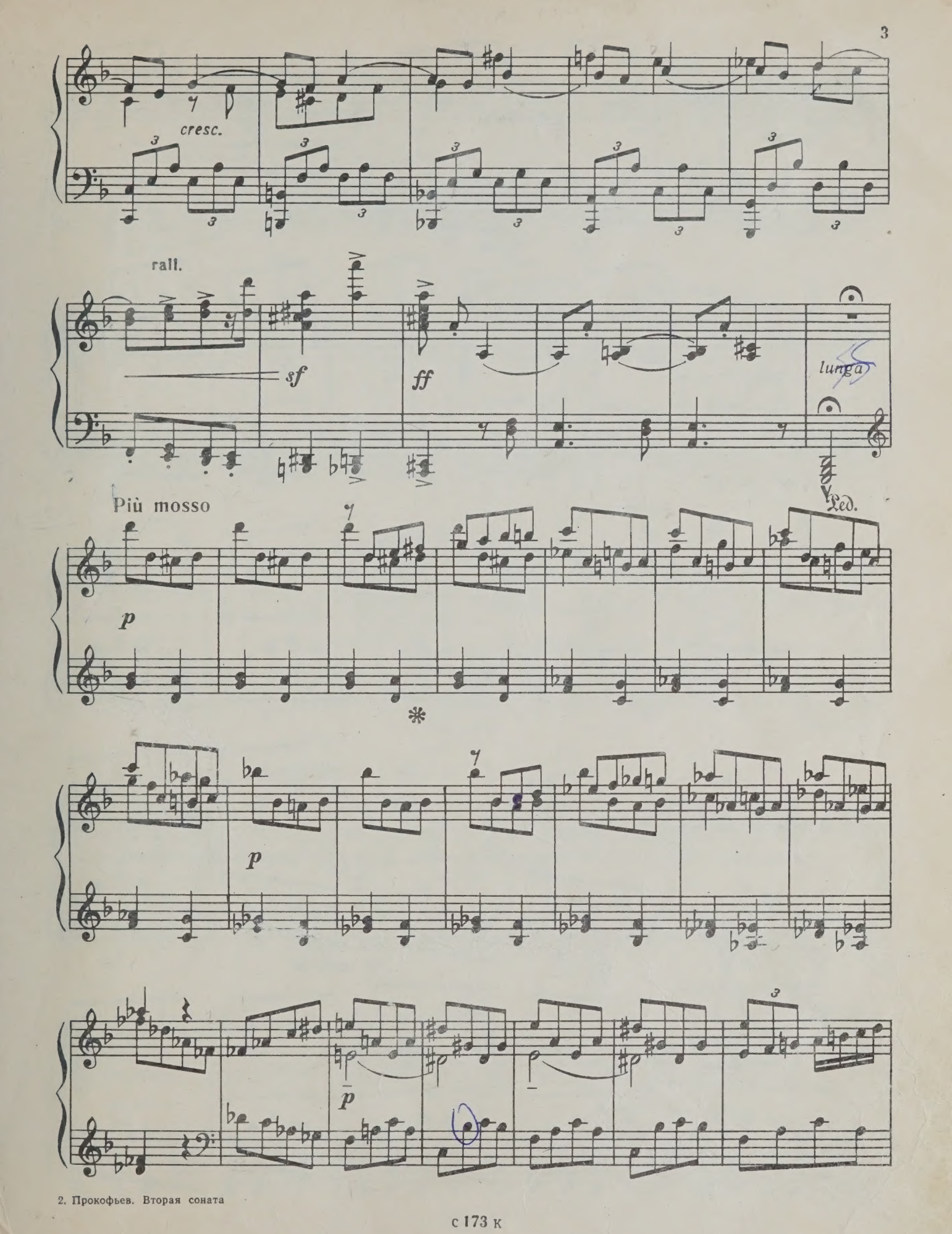

с 173 к

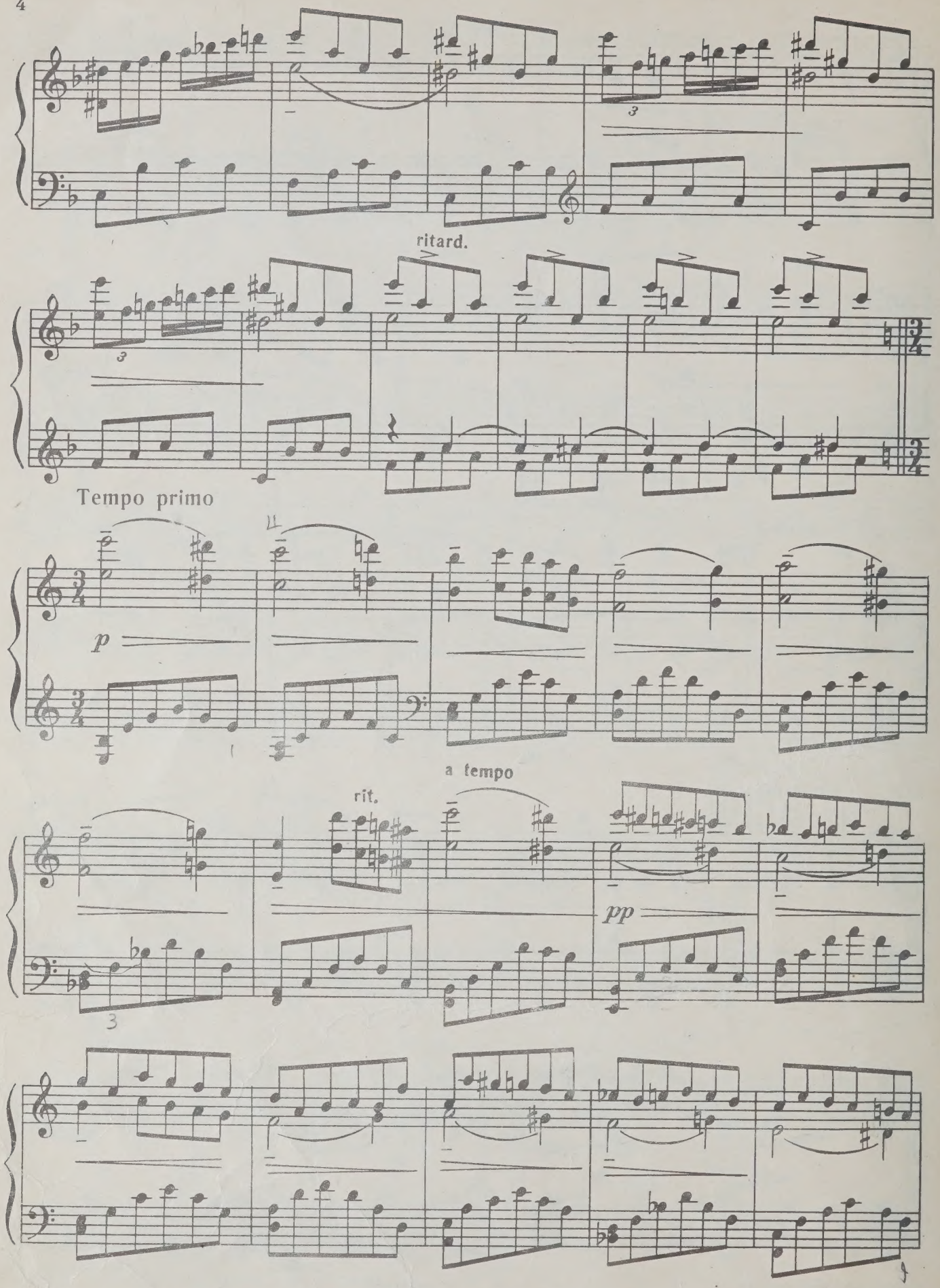
ritard.
Tempo primo
p
a tempo
rit.
pp

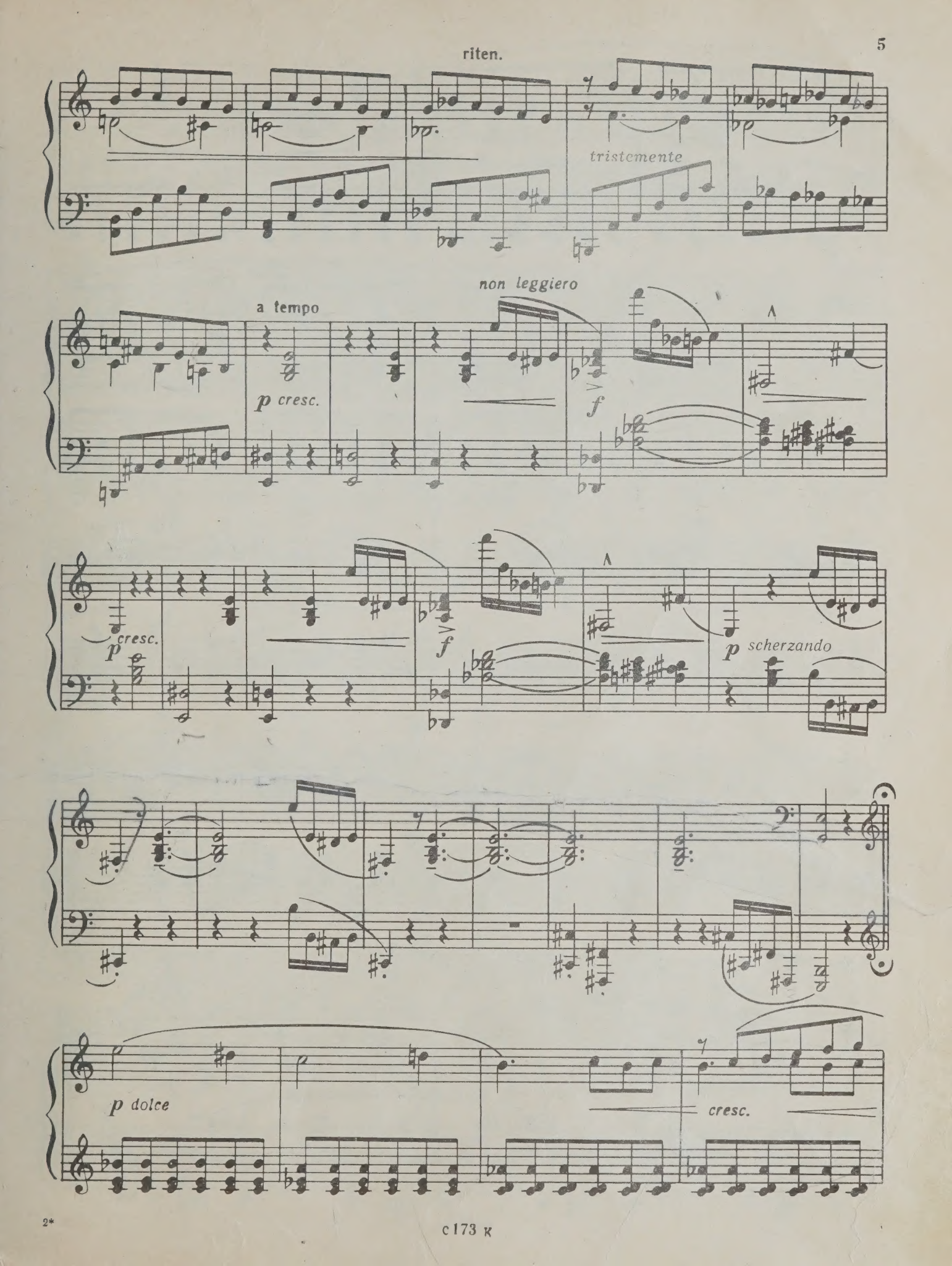
riten.
tristemente
non leggiero
a tempo
p cresc.
f
cresc.
p
f
p scherzando
p dolce
cresc.

с 173 к

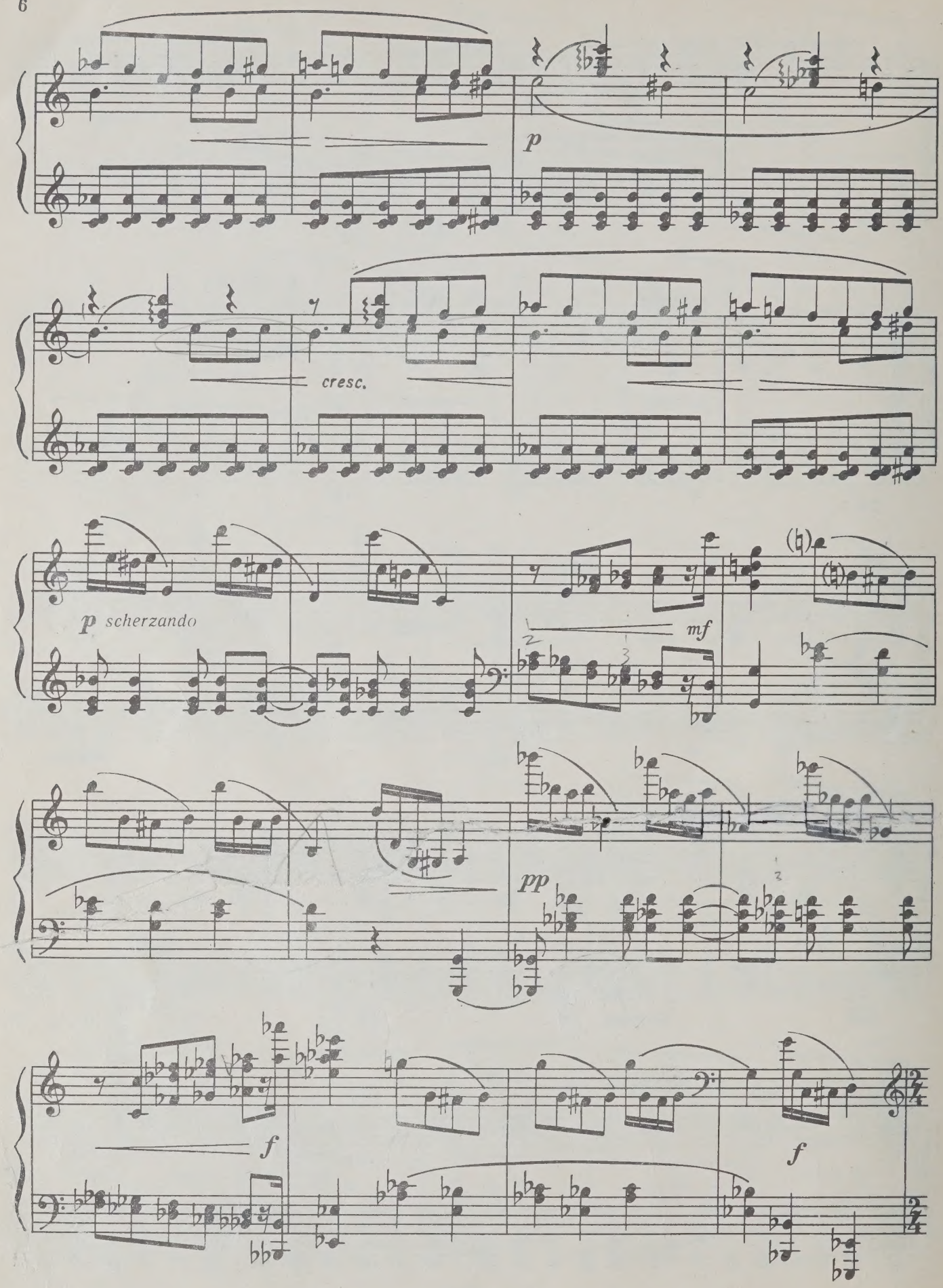
p
cresc.
p scherzando
mf
pp
f
f

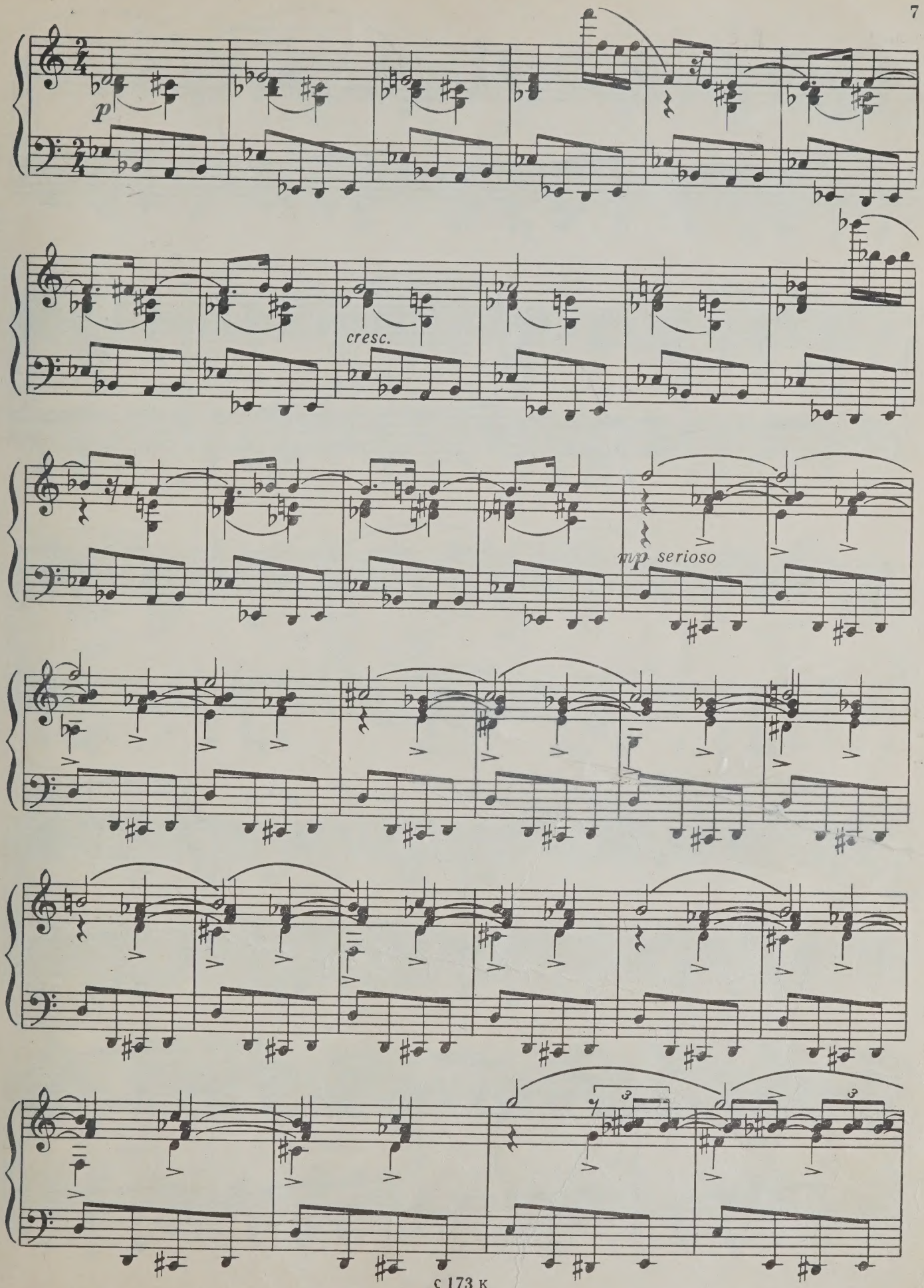
p
cresc.
mp serioso

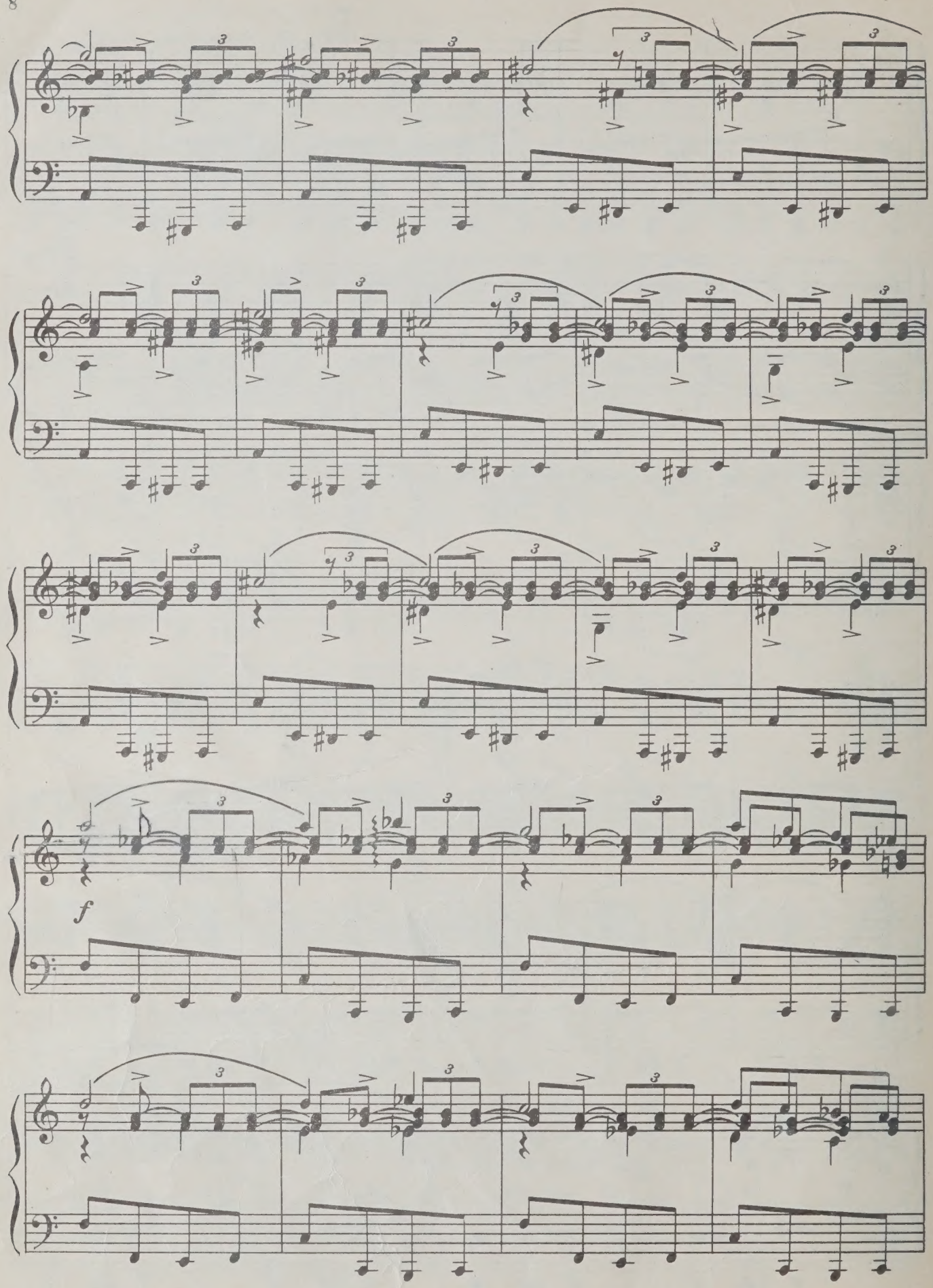
f

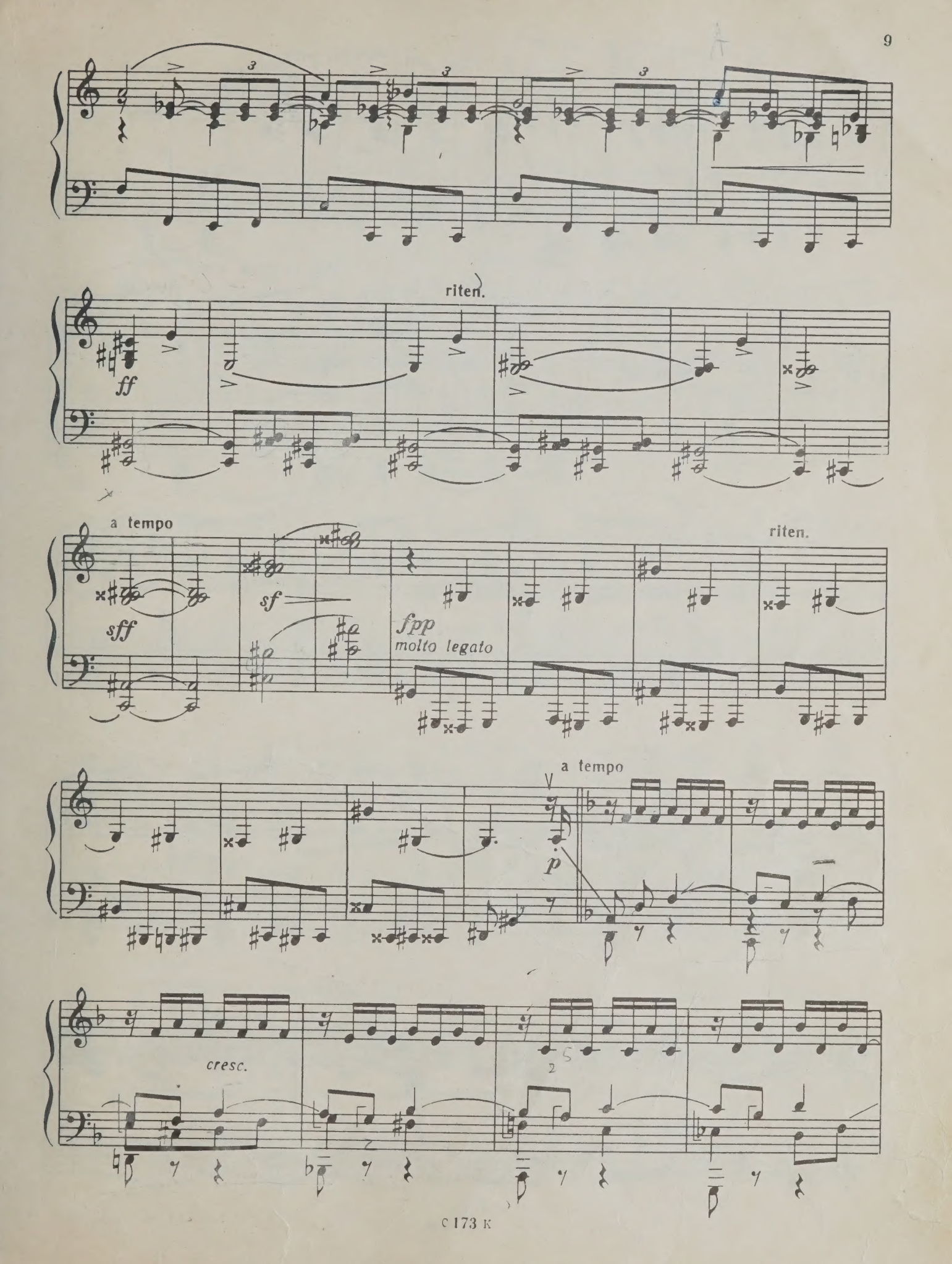
riten.
ff
a tempo
sff
sf
fpp
molto legato
riten.
a tempo
p
cresc.

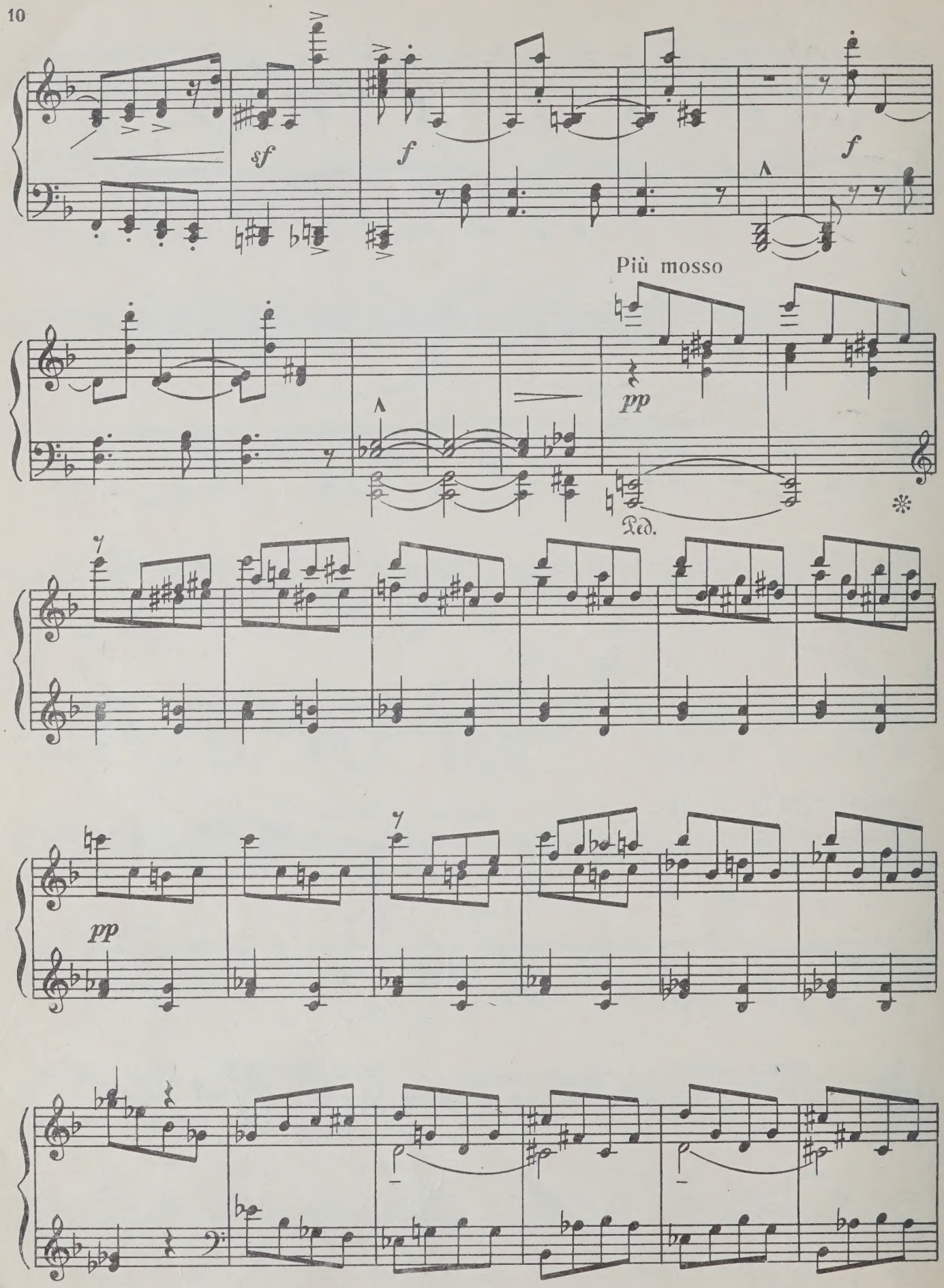
sf
f
f
Più mosso
pp
Ped.
pp

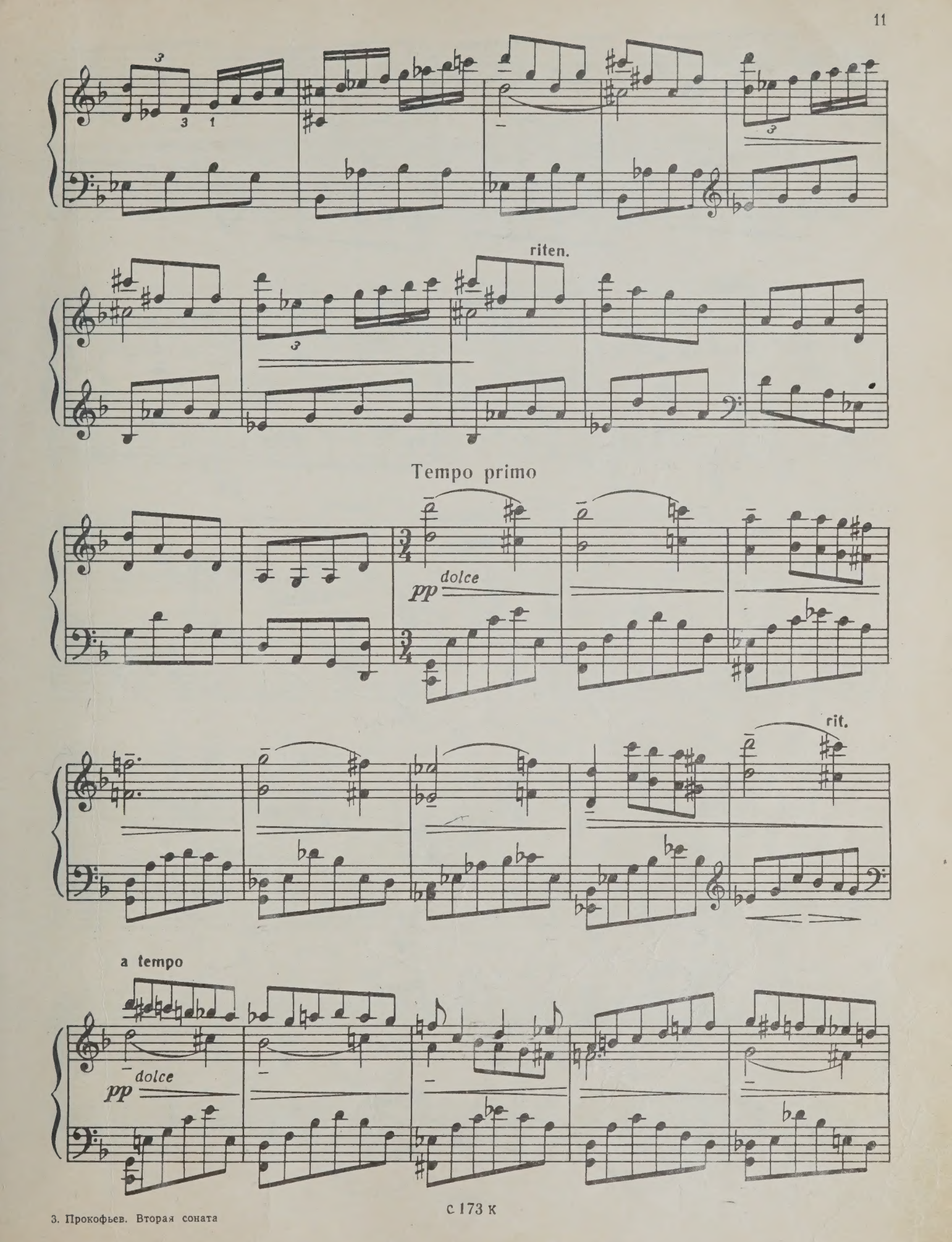
riten.
Tempo primo
pp dolce
rit.
a tempo
pp dolce

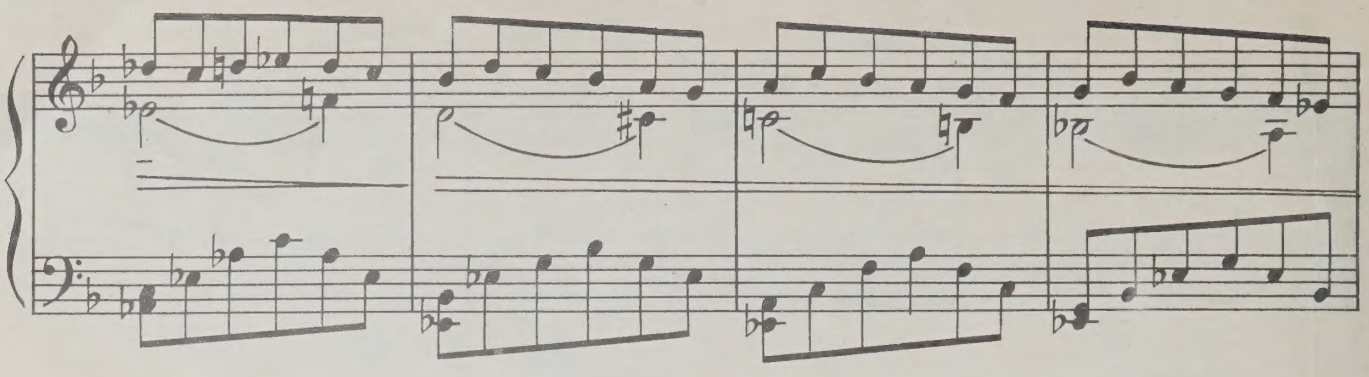

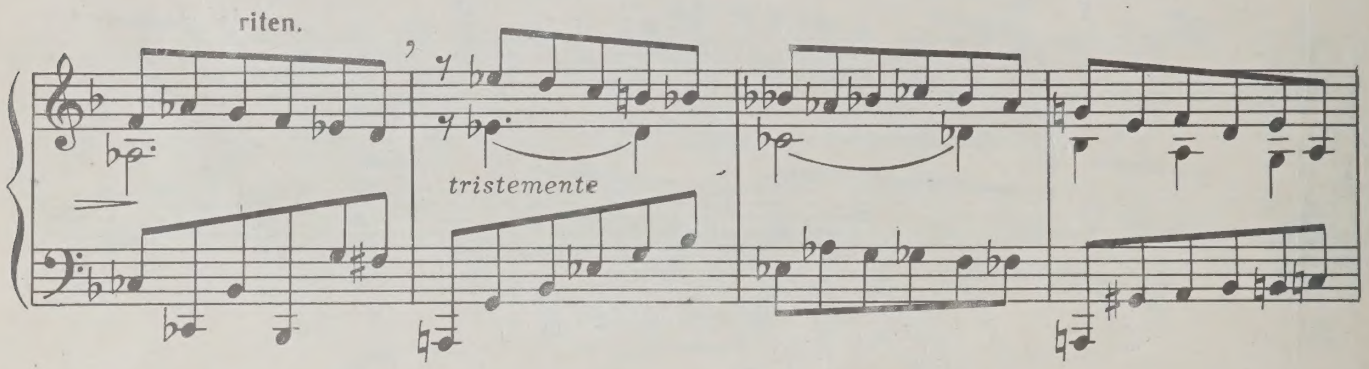
riten.
tristemente

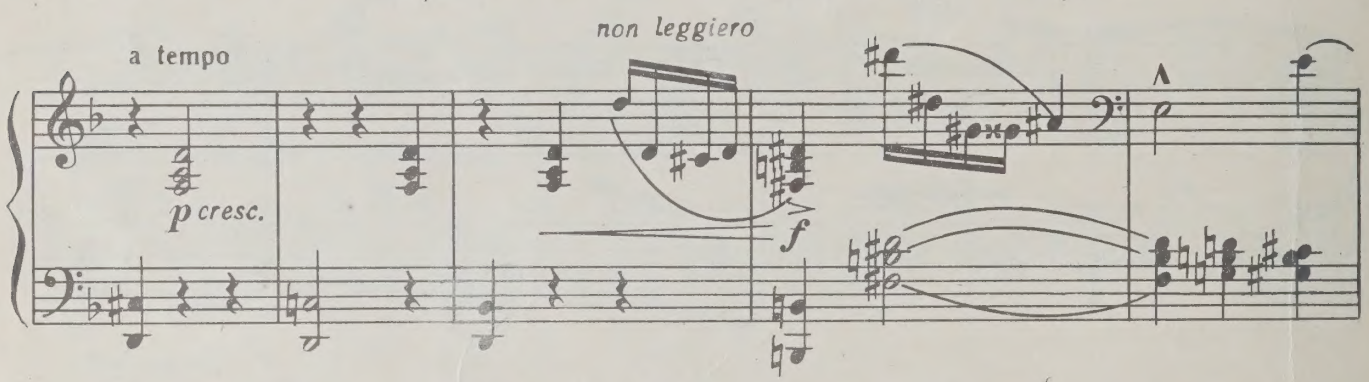
a tempo
non leggiero
p cresc.
f

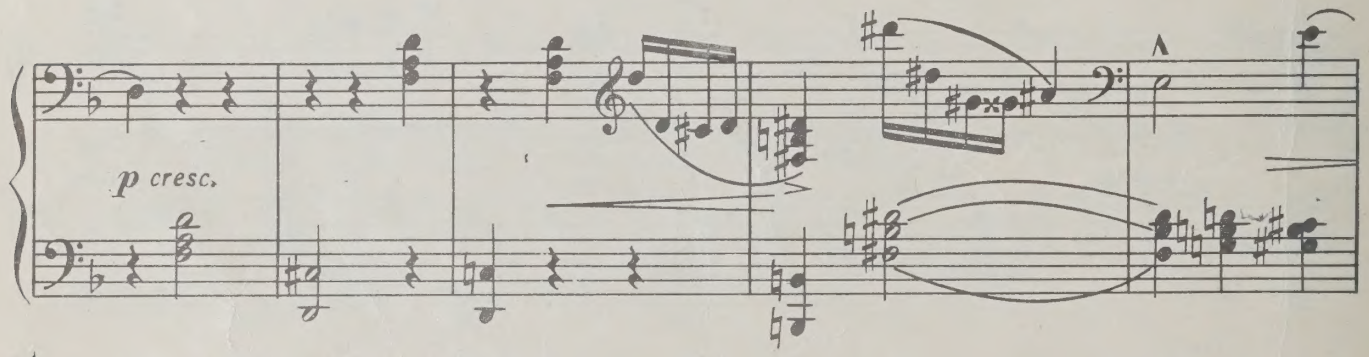
p cresc.

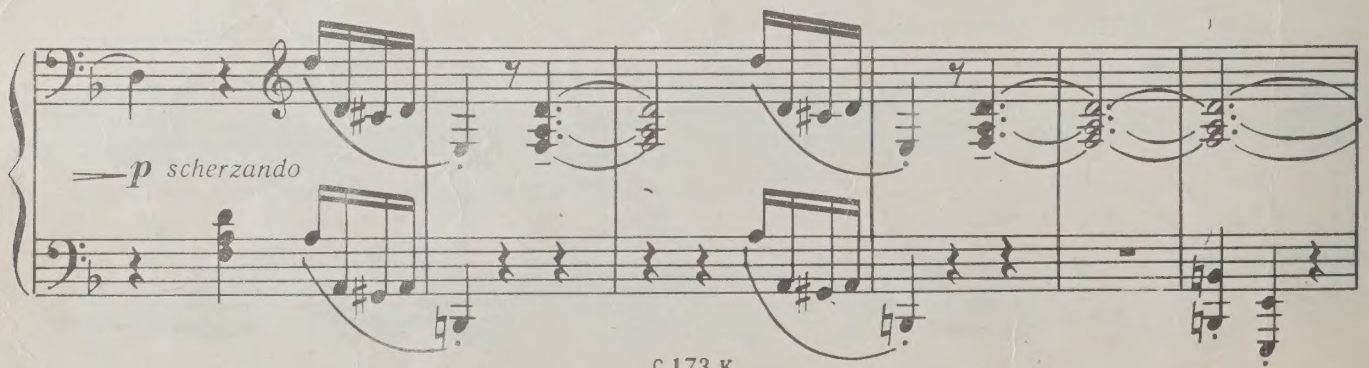
p scherzando

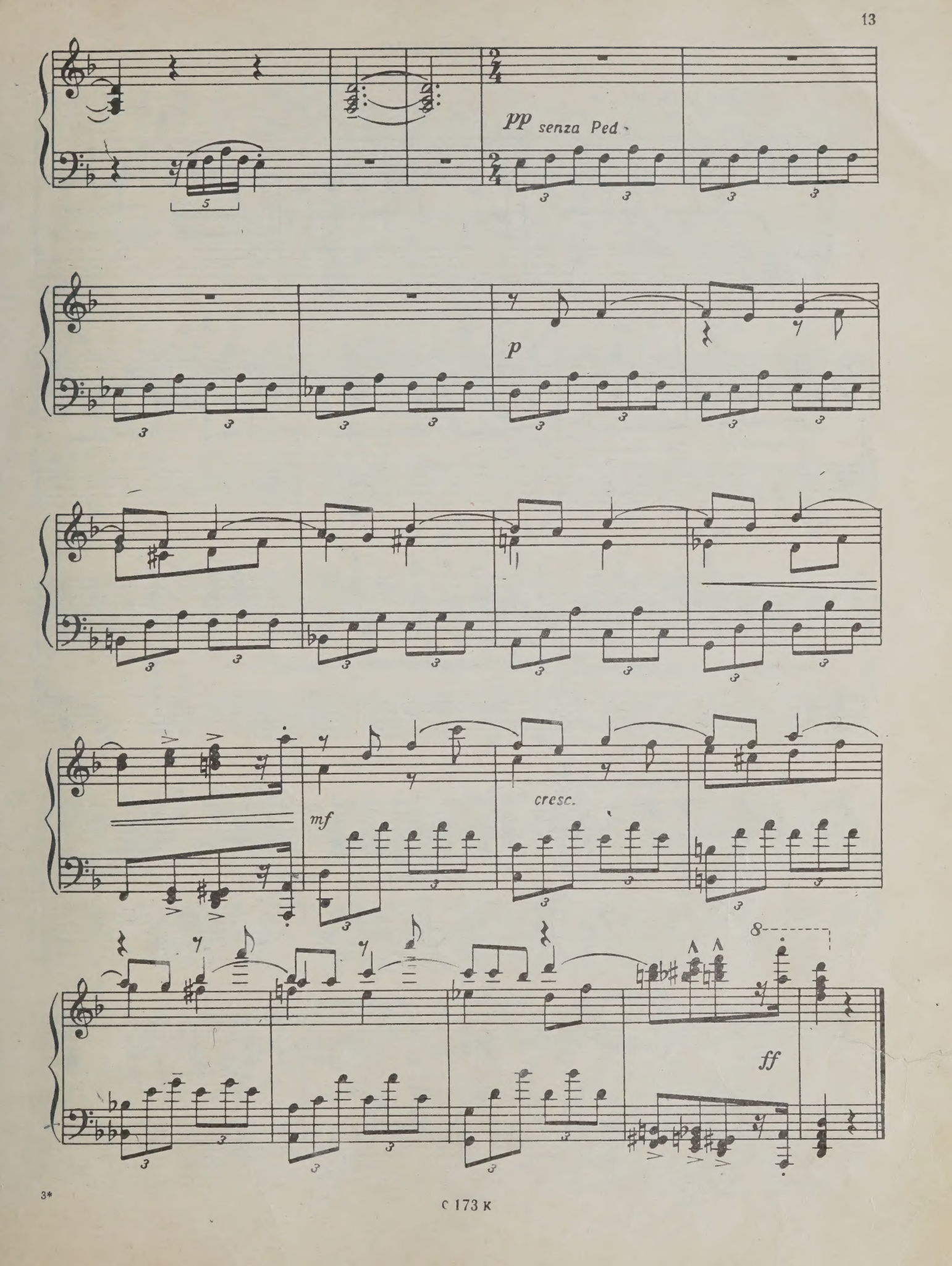

С 173 к

II Scherzo

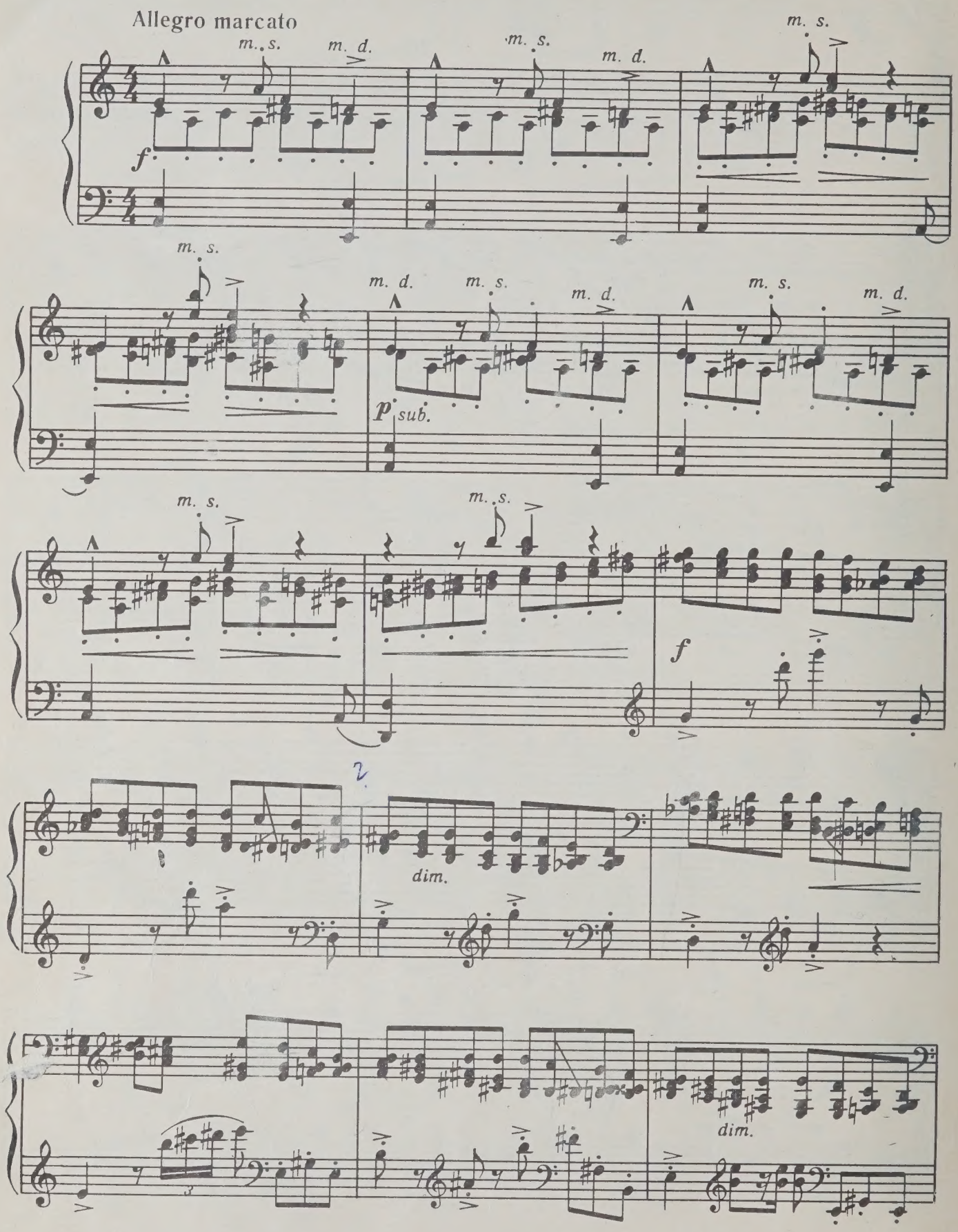

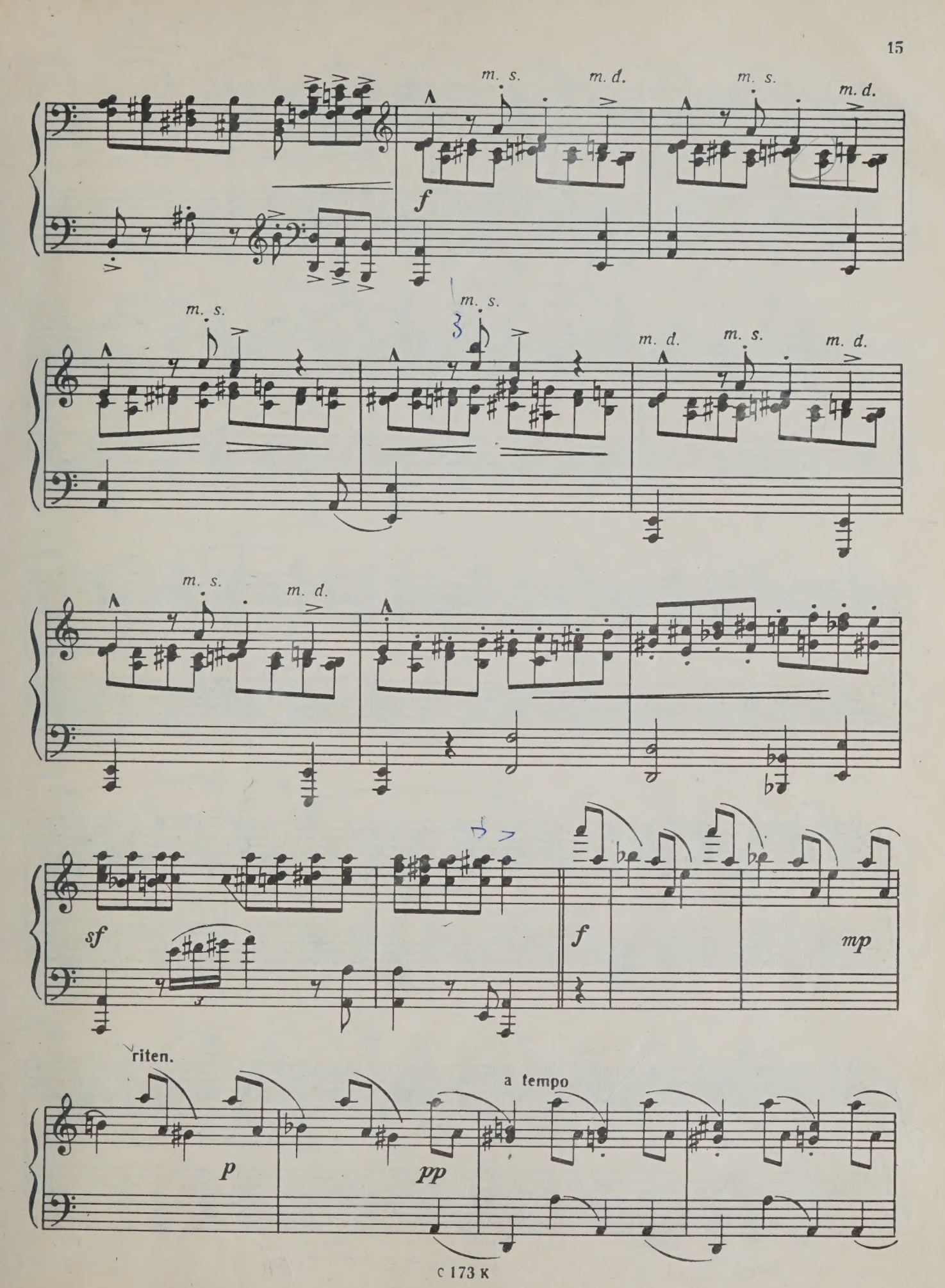
m. s.
m. d.
f
sf
mp
riten.
a tempo
p
pp

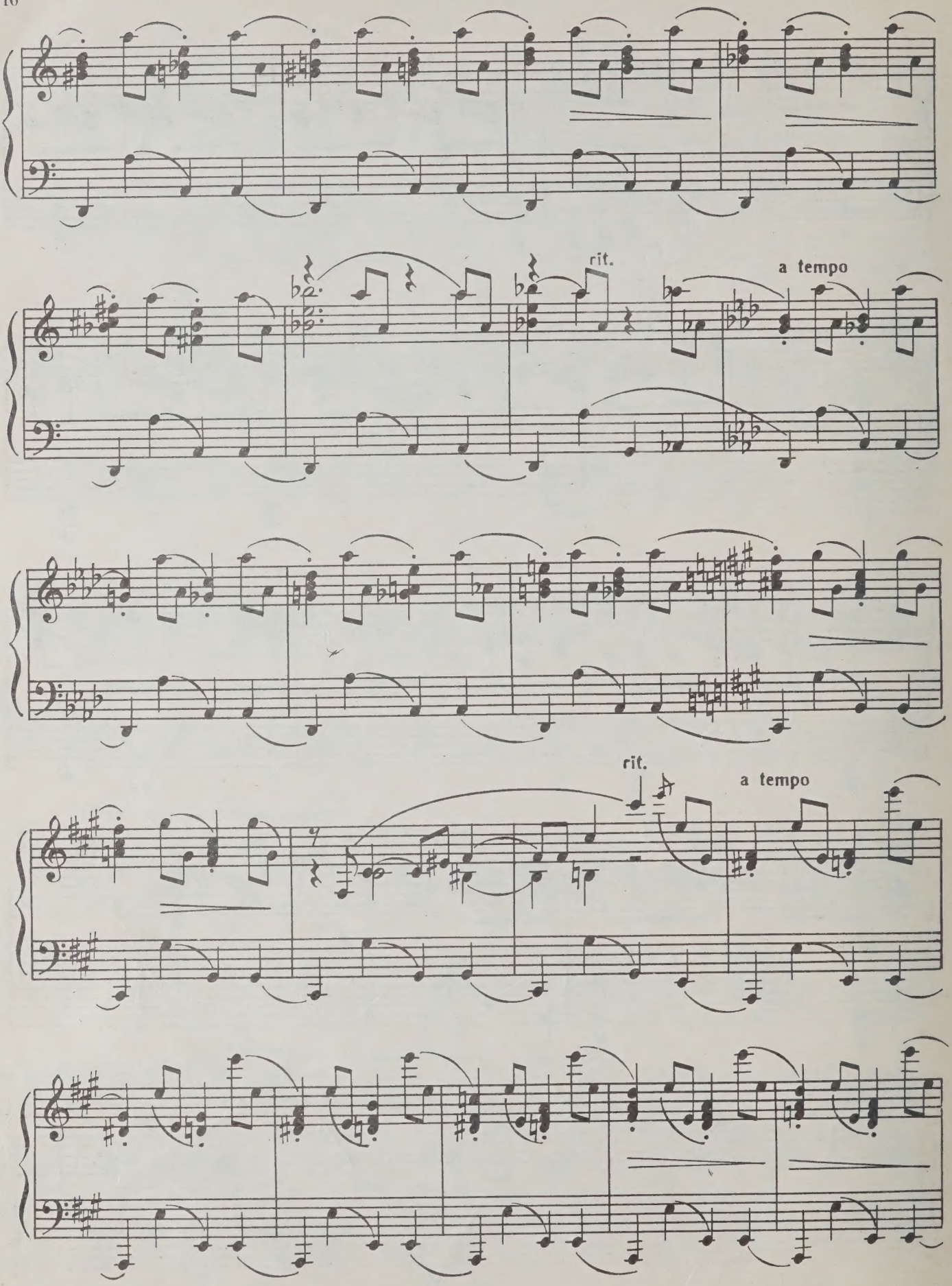
rit.
a tempo
rit.
a tempo

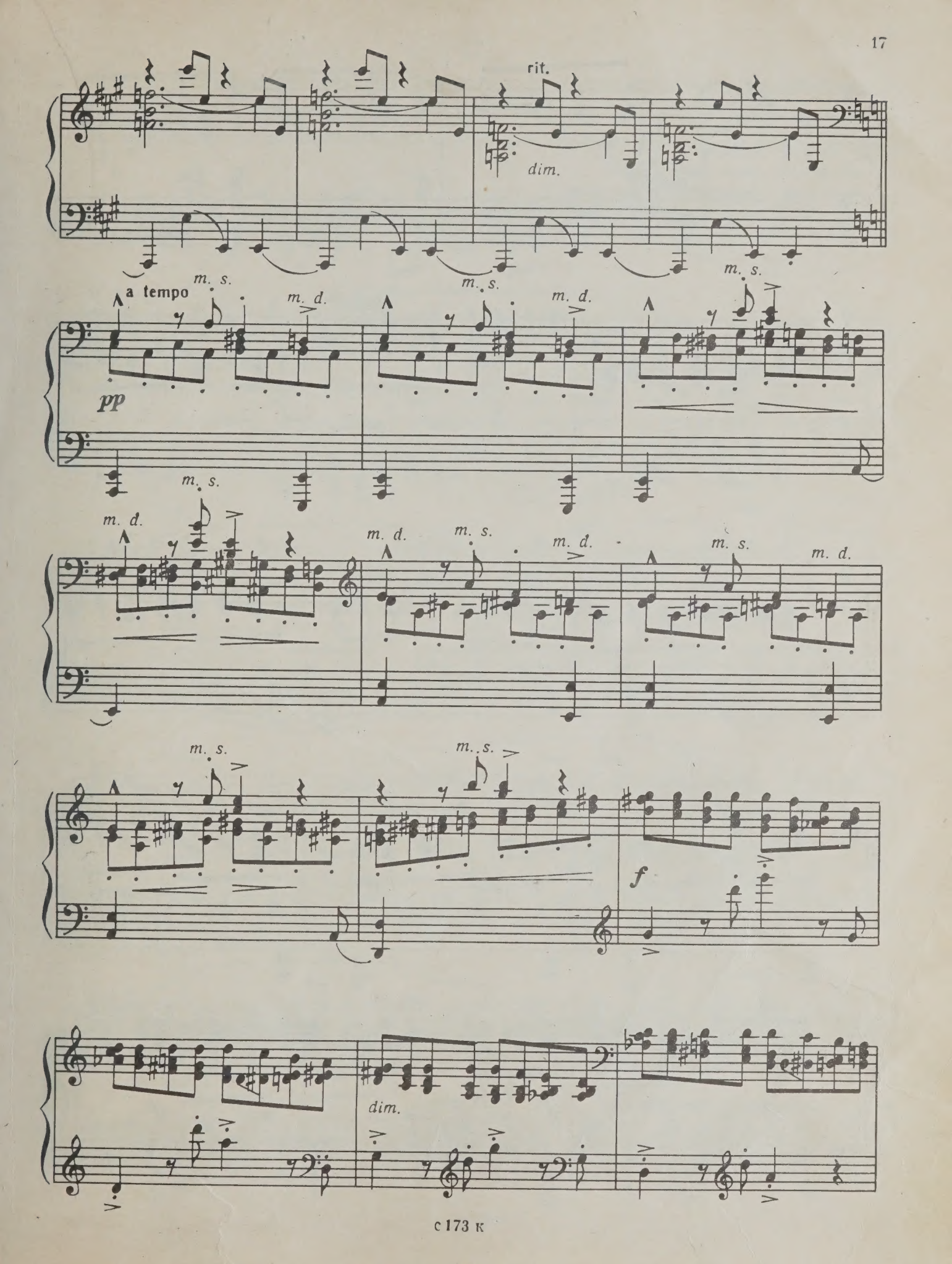
rit.
dim.
a tempo
m. s.
m. d.
pp
f
dim.

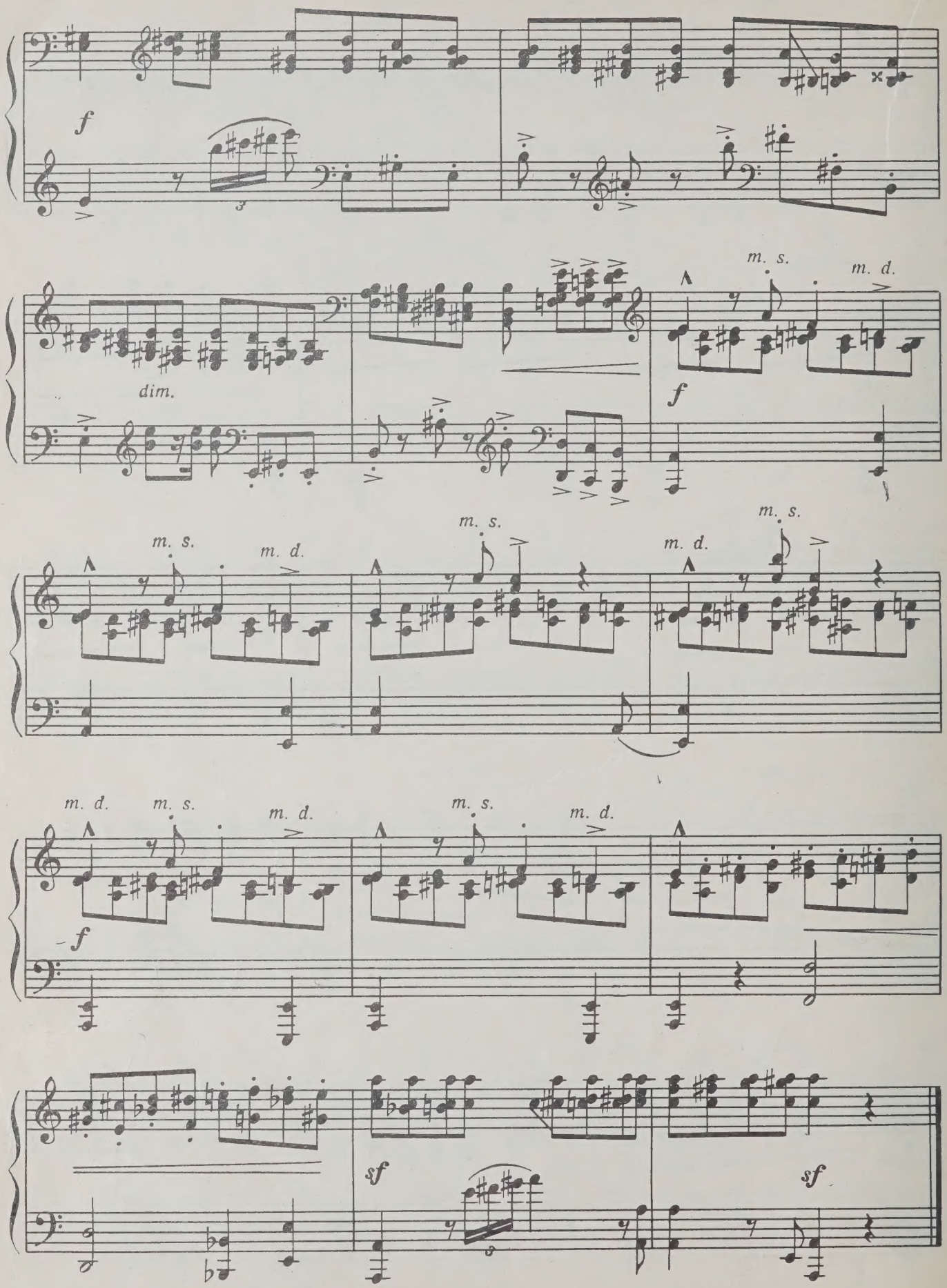
f
dim.
m. s.
m. d.
f
m. s.
m. d.
m. s.
m. d.
m. s.
m. d.
f
m. s.
m. d.
m. s.
m. d.
sf
sf

III

Andante

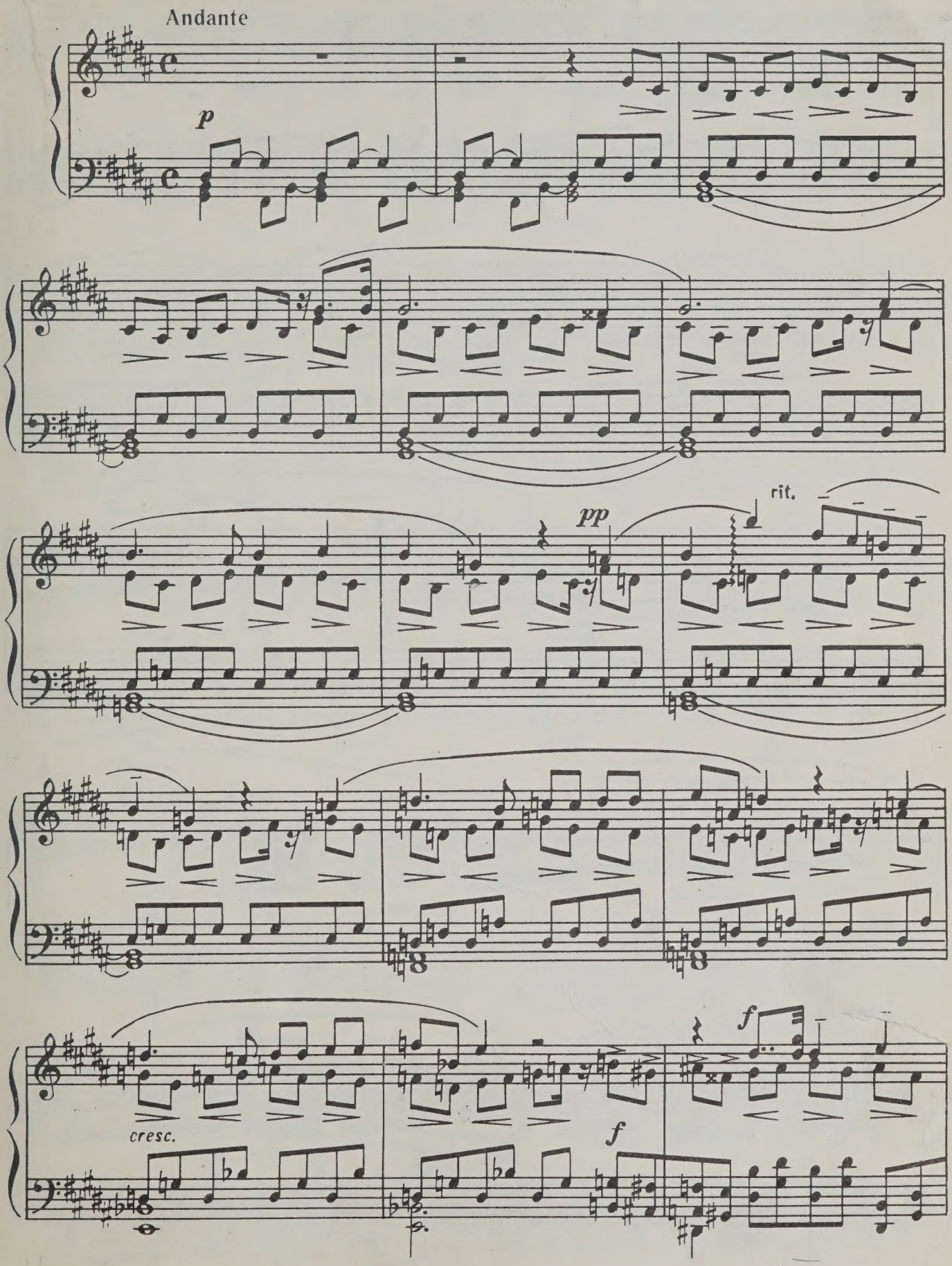

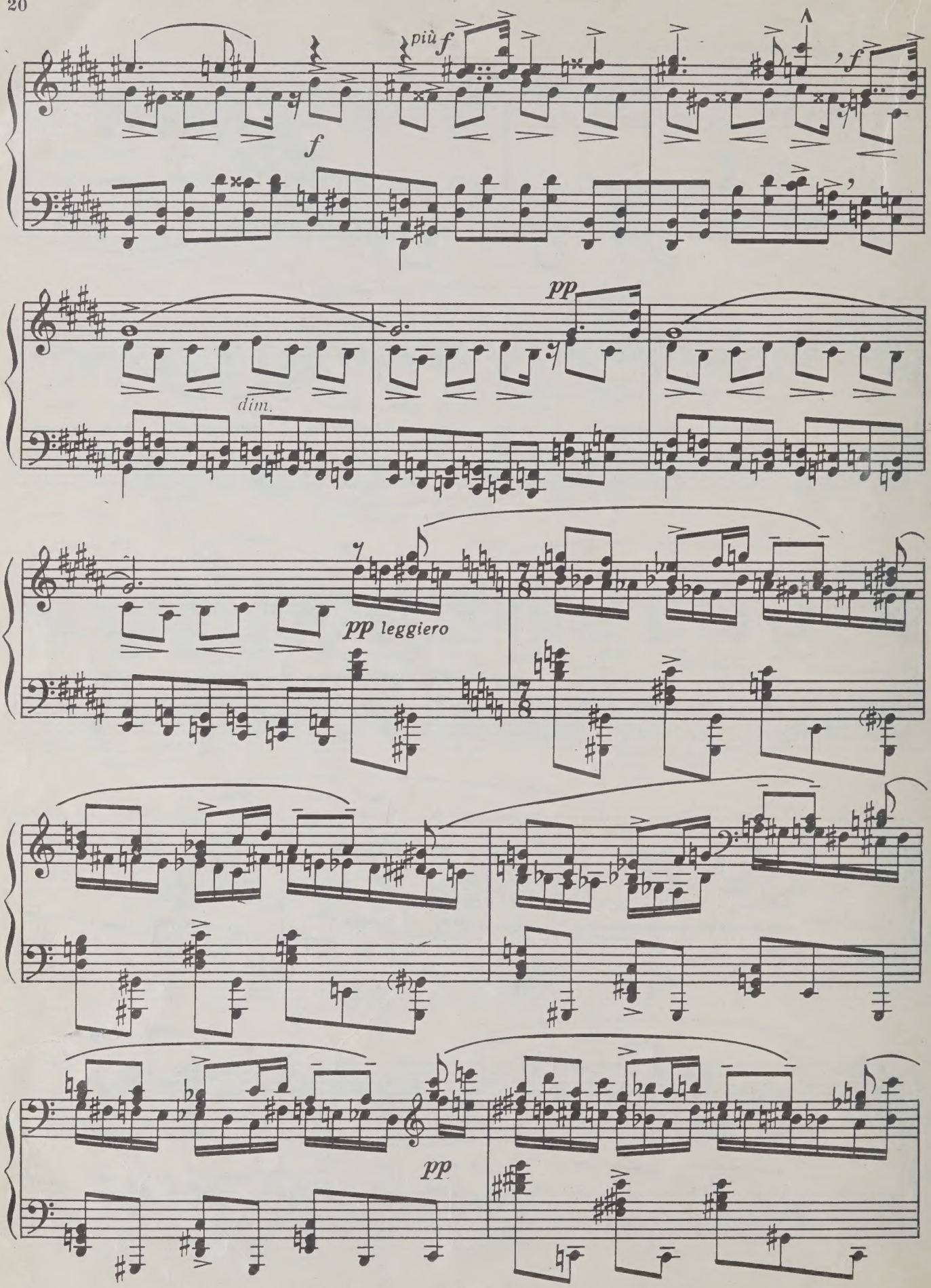
più f
f
f
pp
dim.
pp leggiero
pp

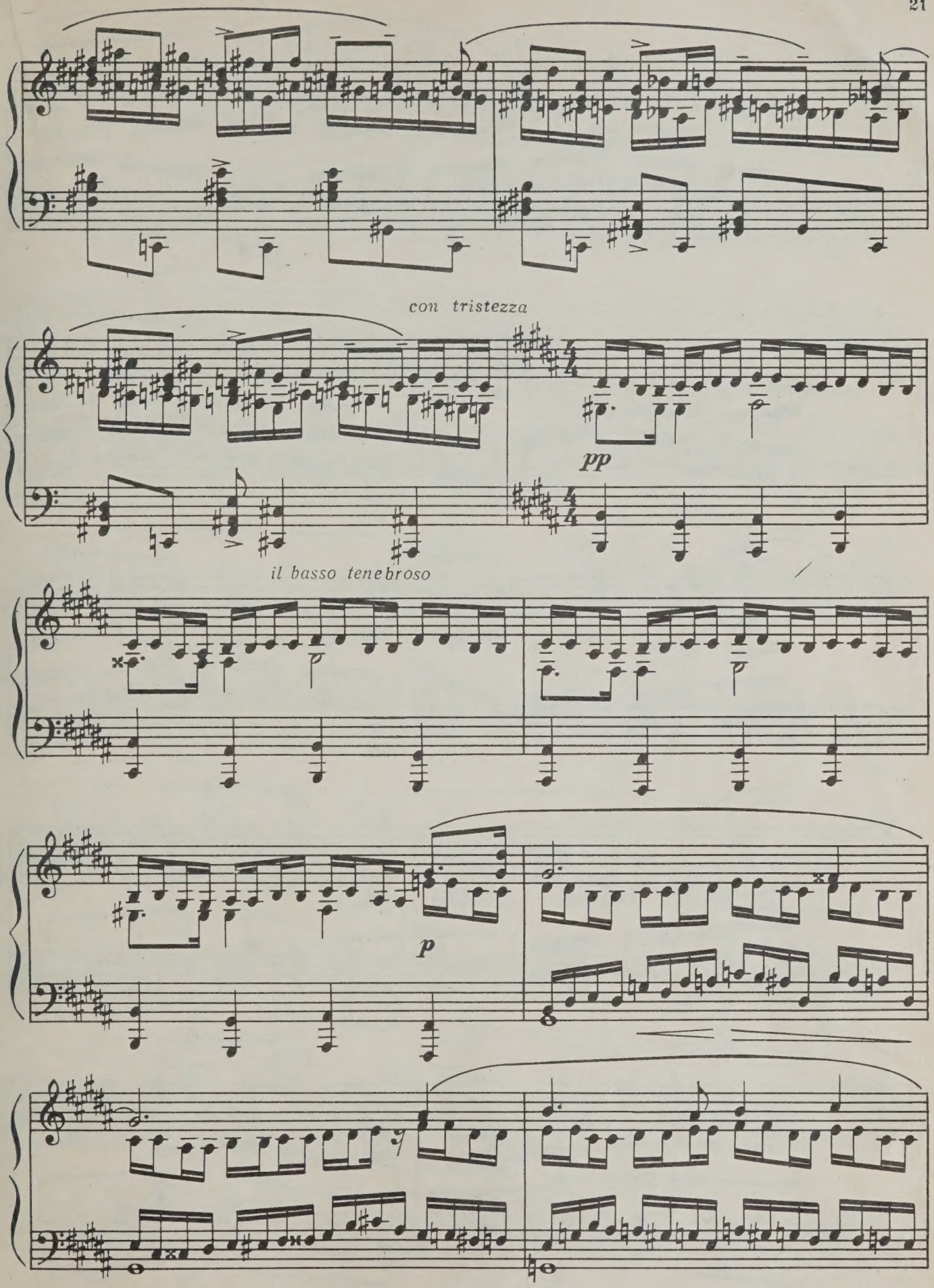
con tristezza
pp
il basso tenebroso
p

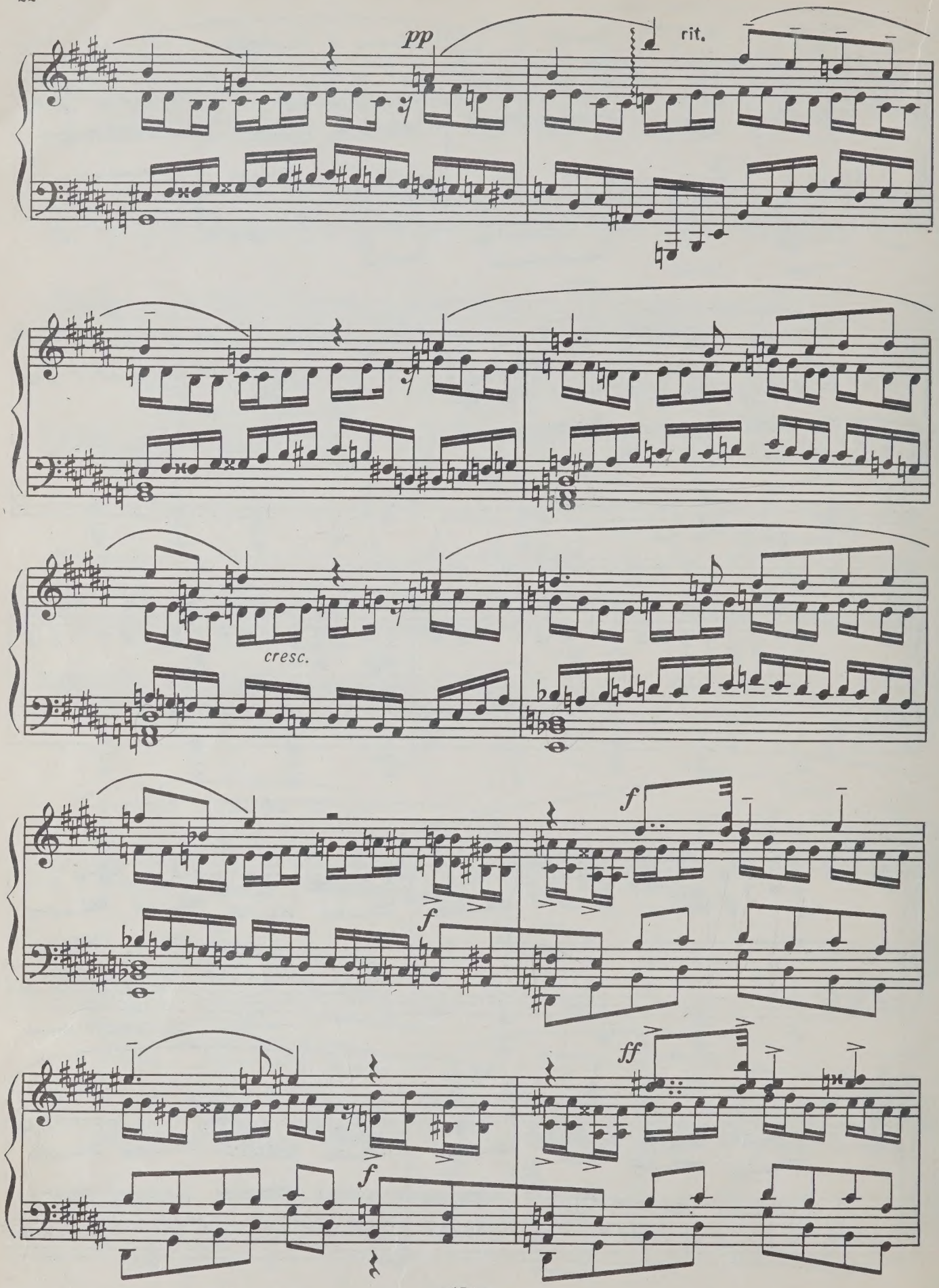
pp
rit.
cresc.
f
f
f
ff
f

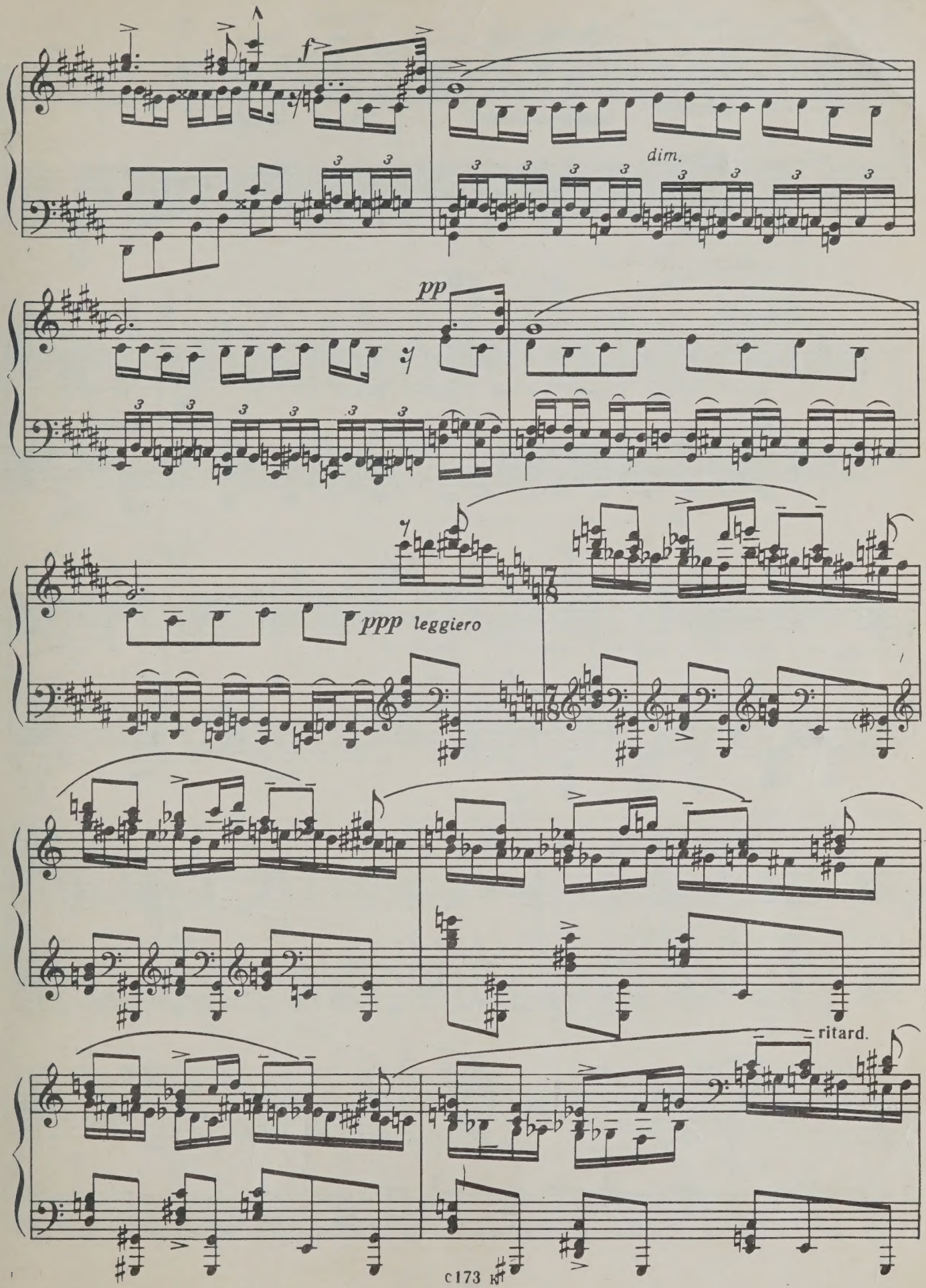
f
dim.
pp
ppp leggiero
ritard.

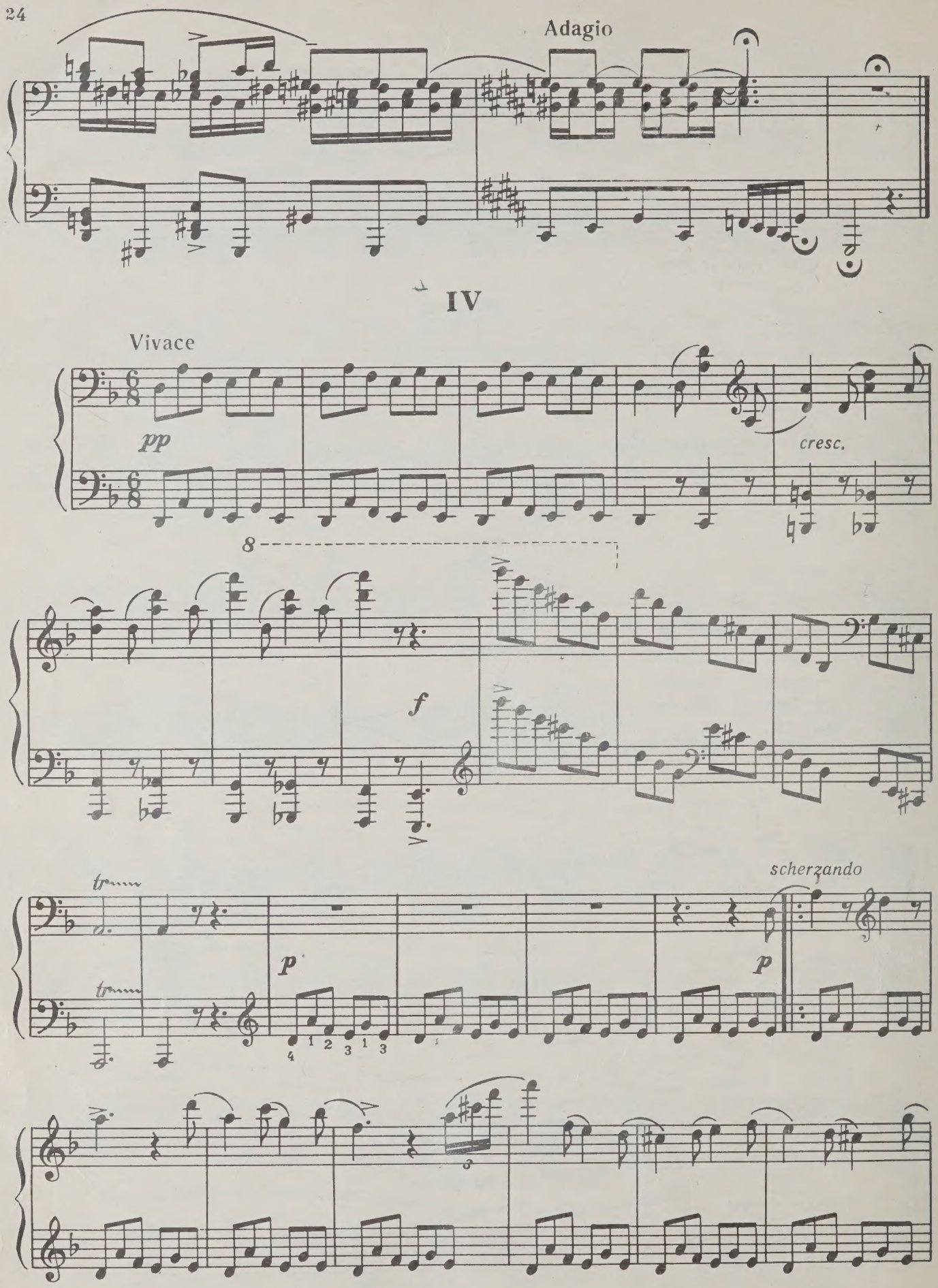
Adagio
IV
Vivace
pp
cresc.
8
f
tr
tr
p
scherzando
p

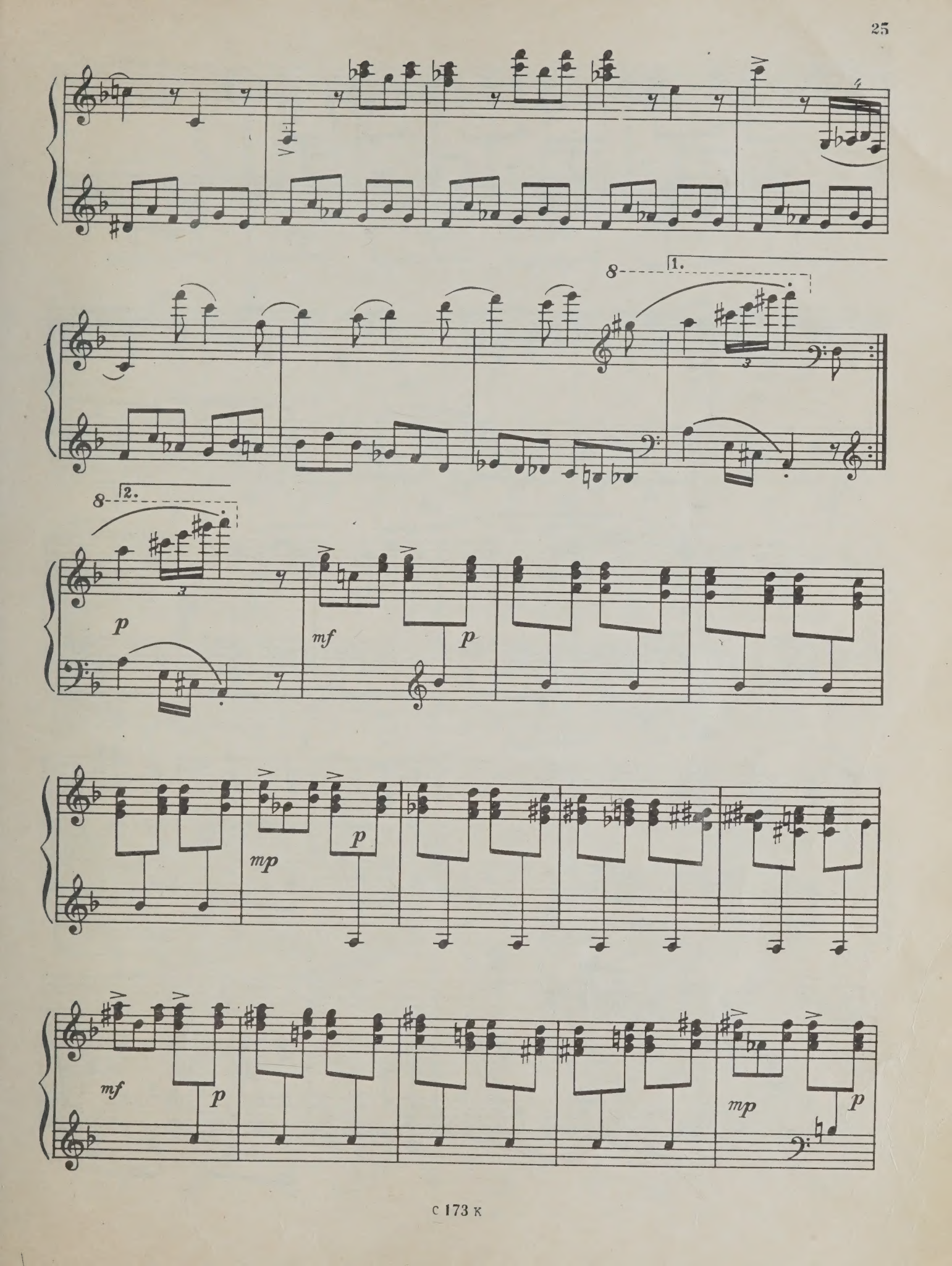
8
1.
8
2.
p
mf
p
mp
p
mf
p
mp
p

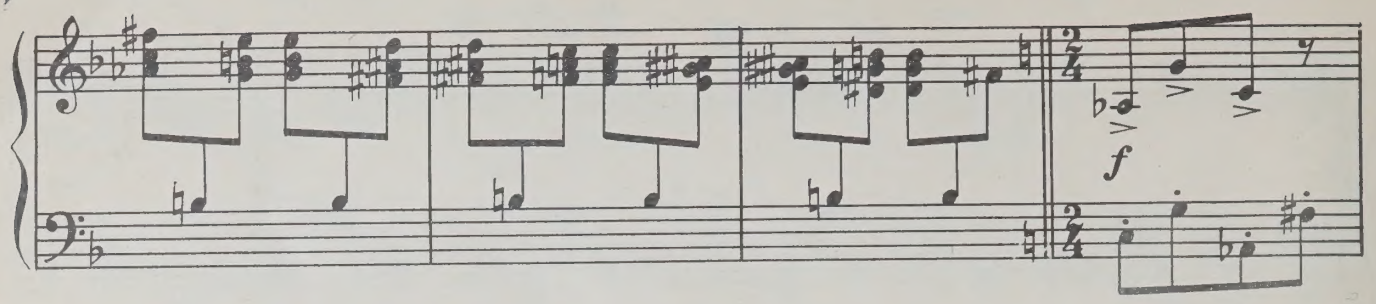
f

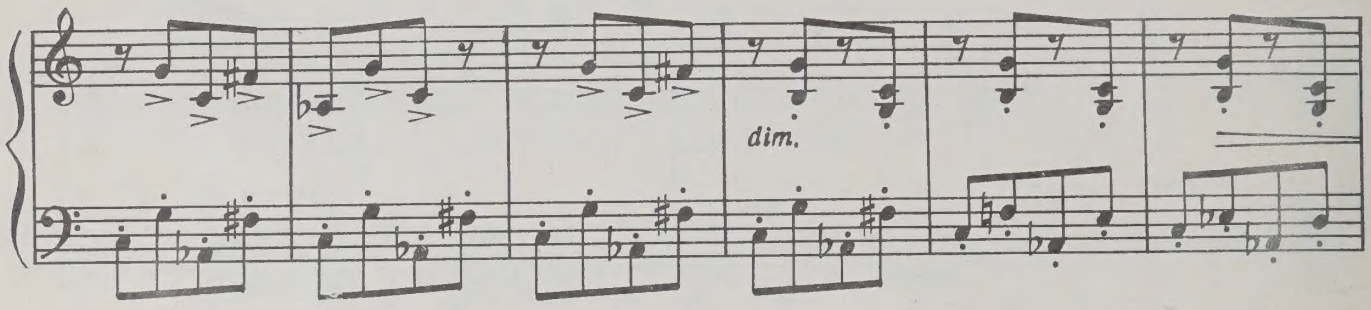
dim.

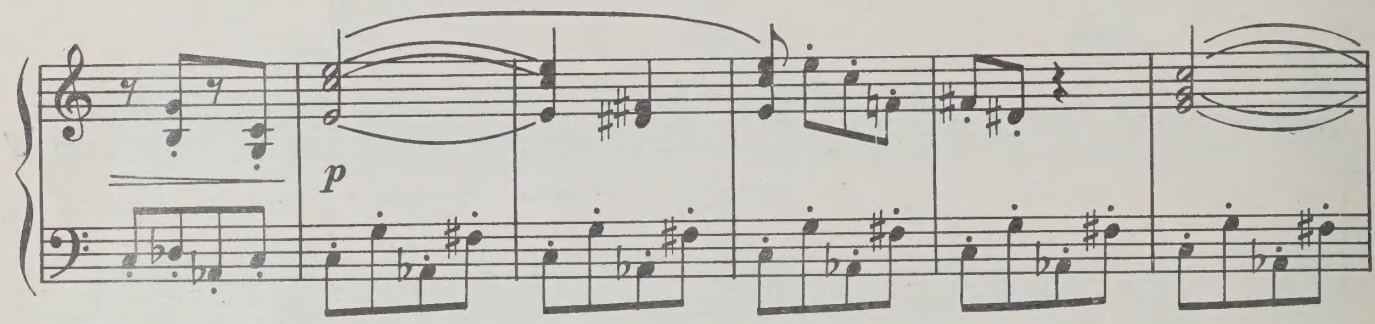
p

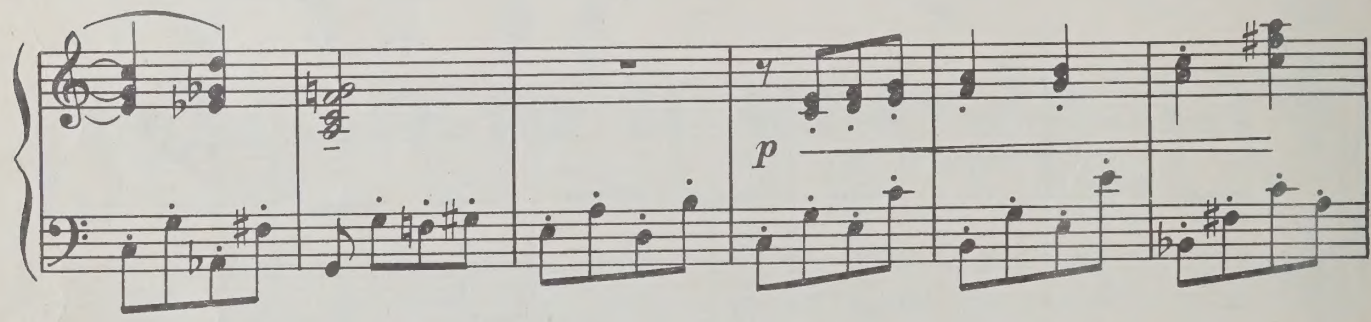
p

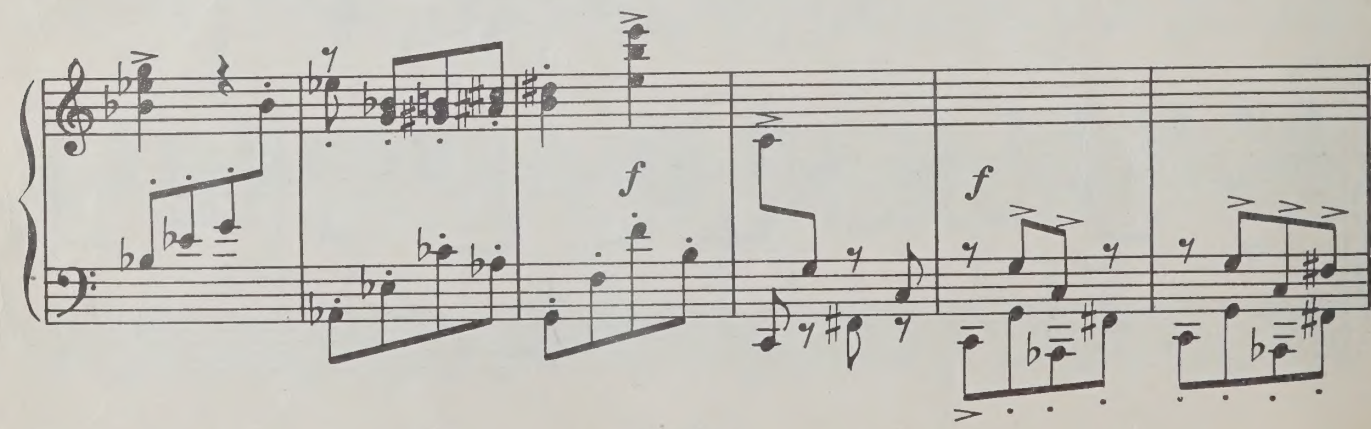
f
f

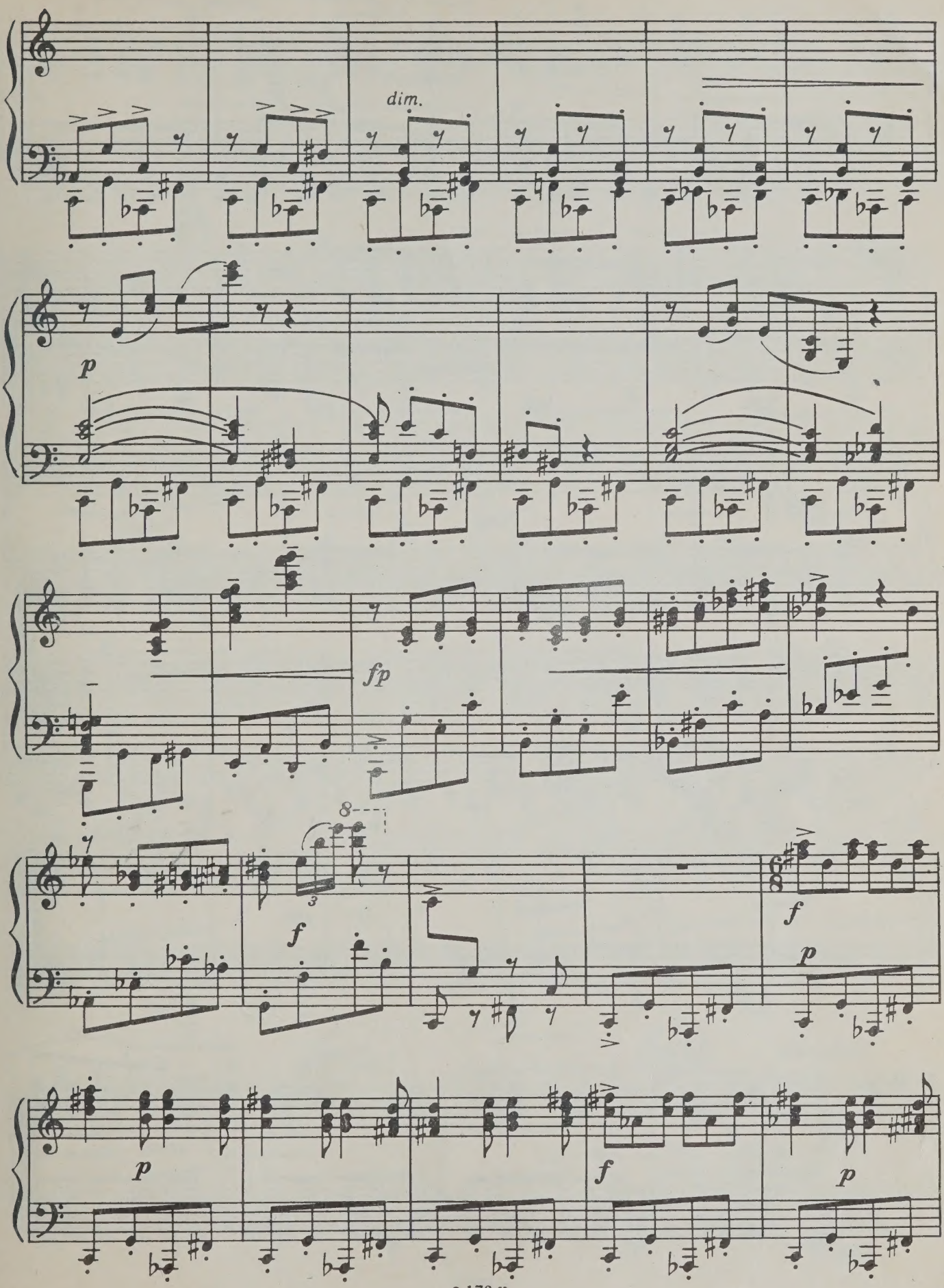
dim.
p
fp
f
8
3
f
p
p
f
p

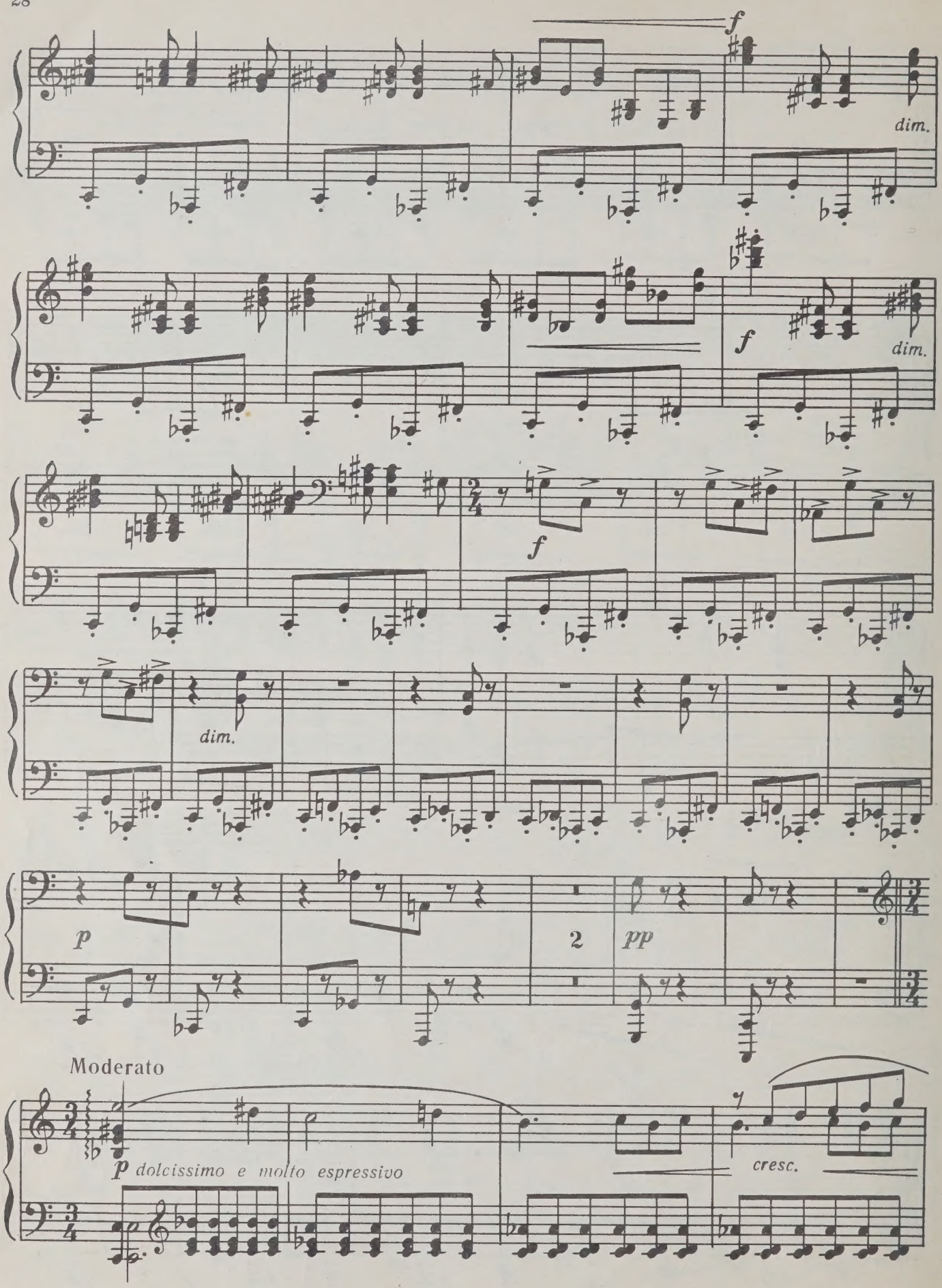
f
dim.
f
dim.
f
dim.
p
2
pp
Moderato
p dolcissimo e molto espressivo
cresc.

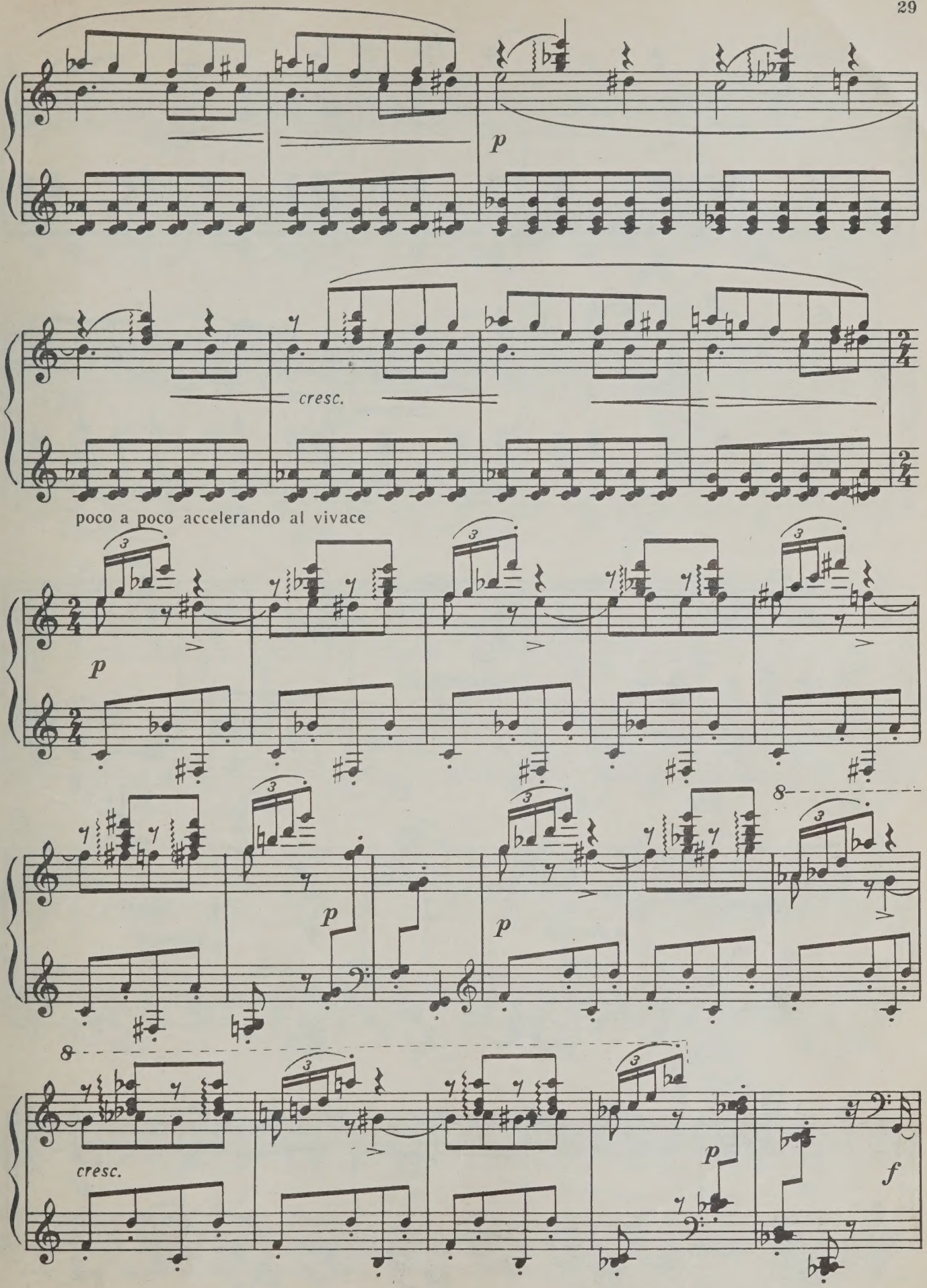
p
cresc.
poco a poco accelerando al vivace
p
p
p
8
8
cresc.
p
f

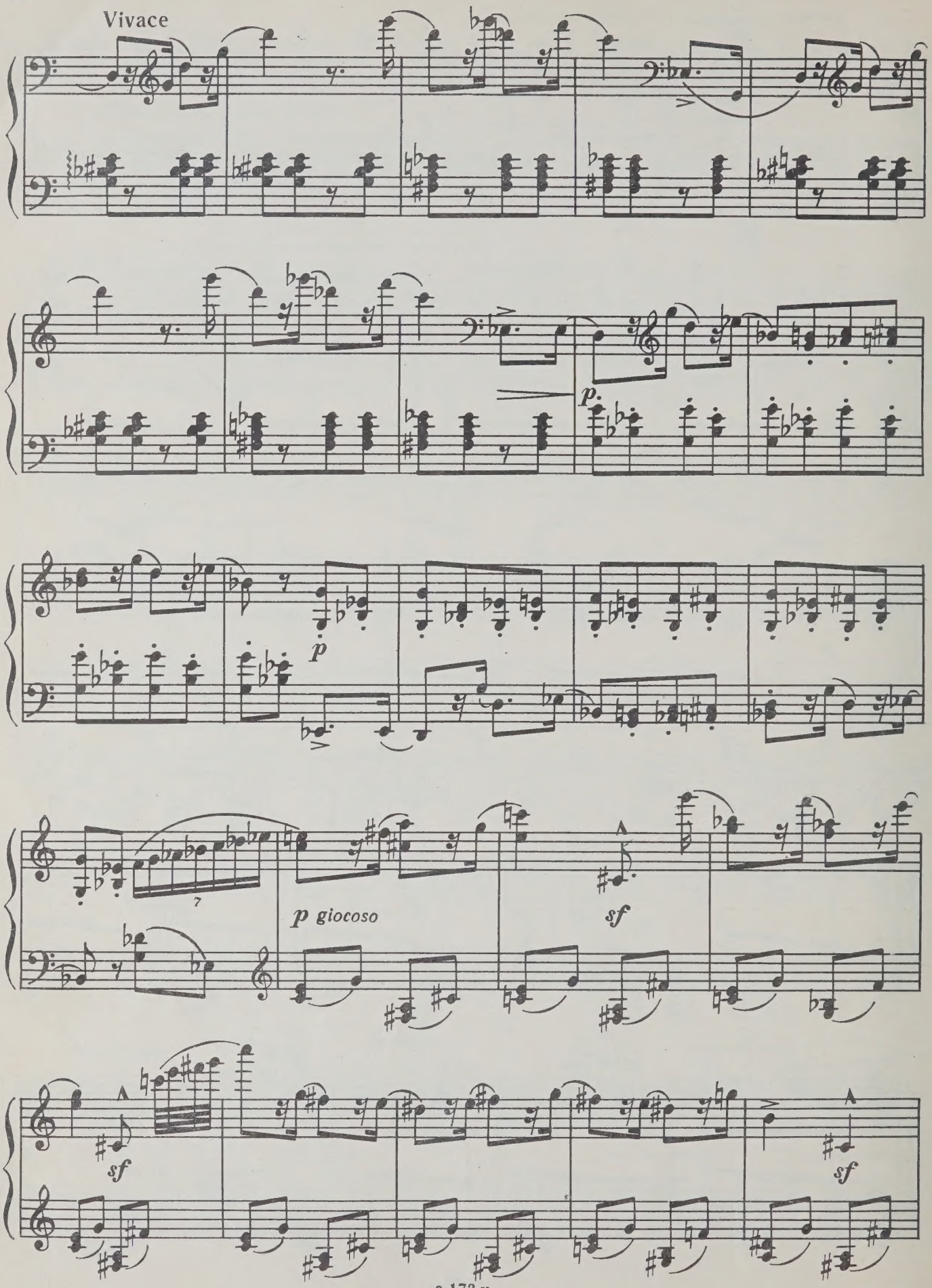
Vivace
p
p
p giocoso
sf
sf
sf

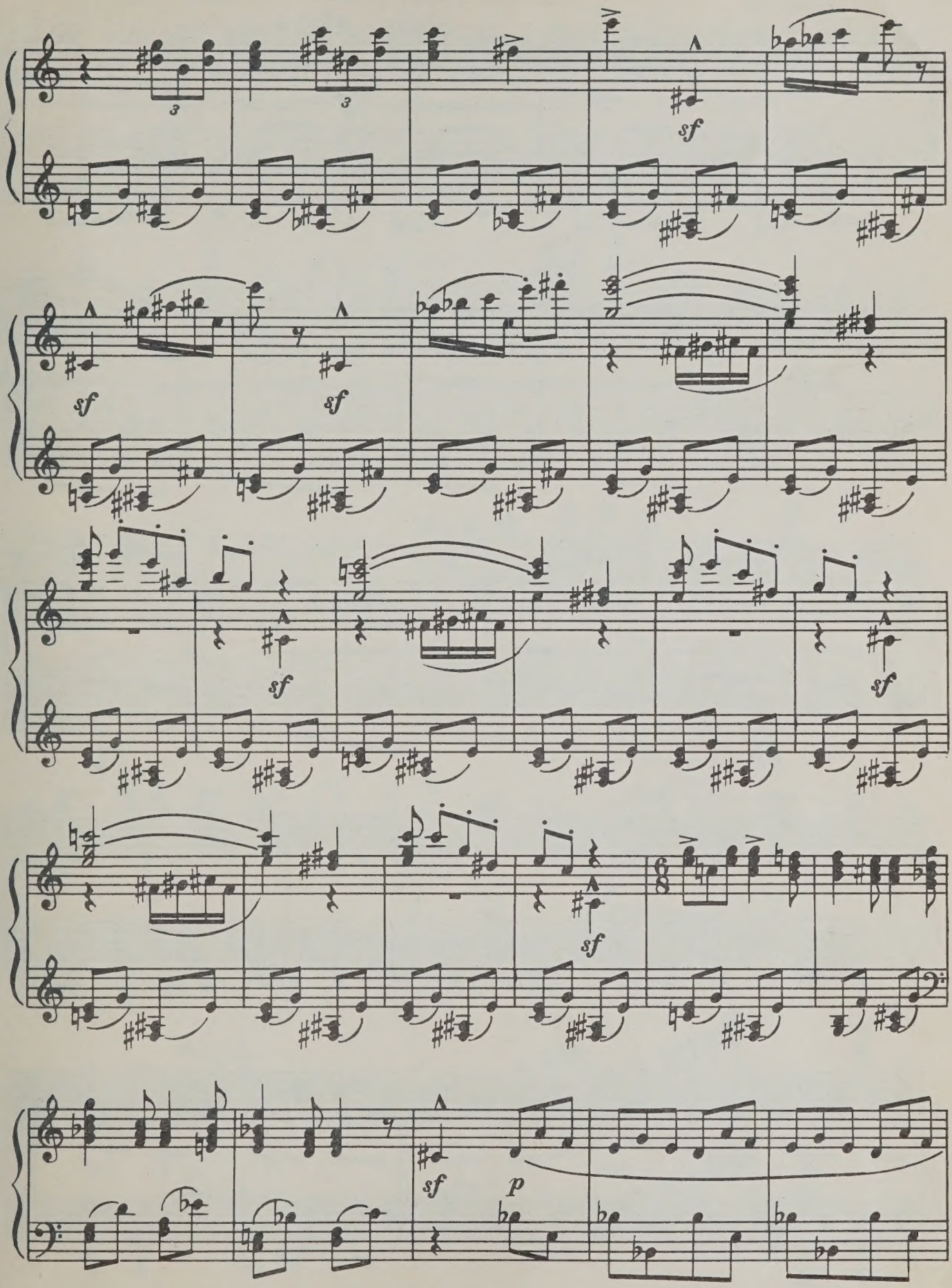
3
3
sf
sf
sf
sf
sf
sf
sf
p

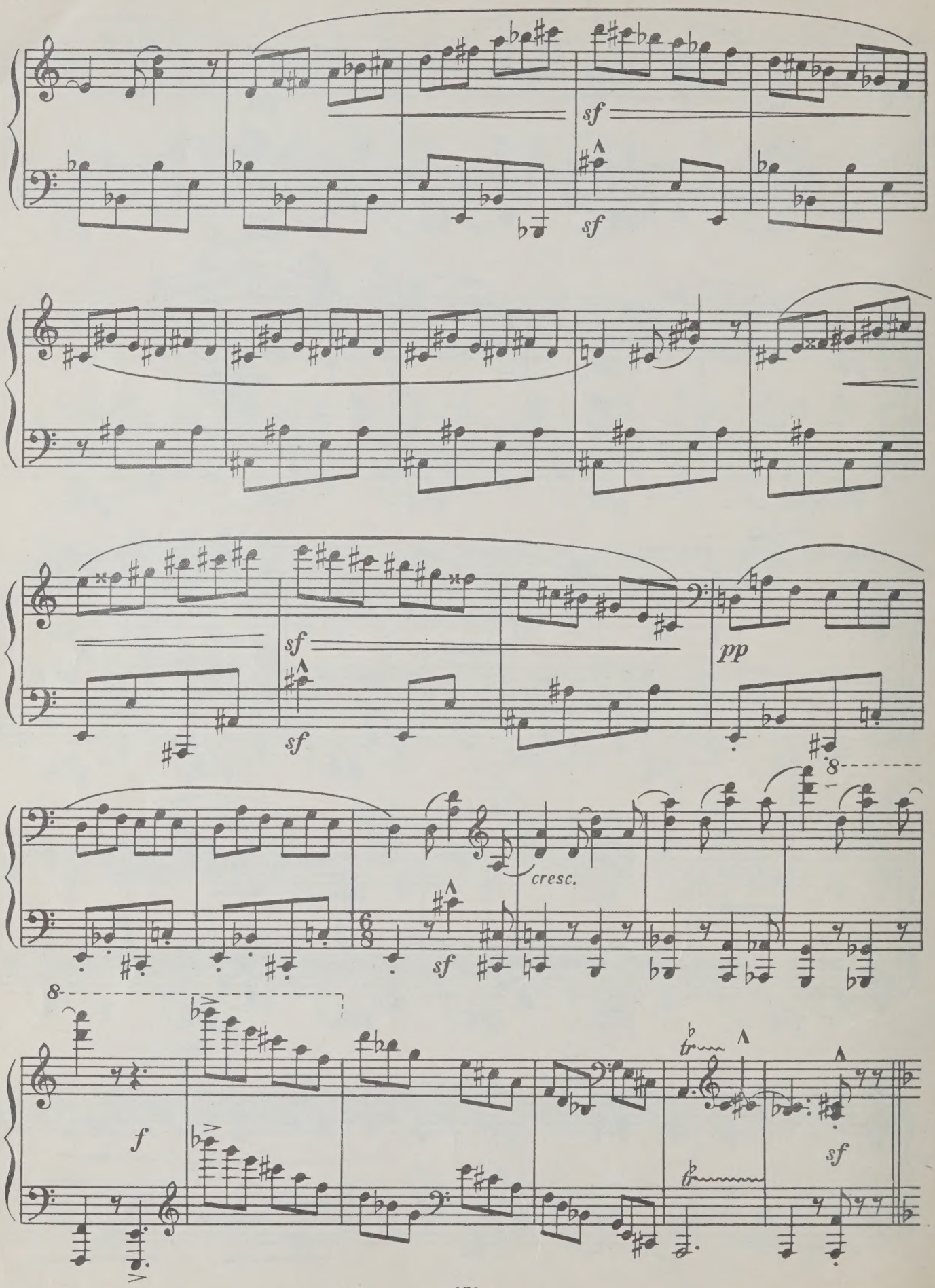
sf
sf
sf
sf
pp
cresc.
sf
f
sf

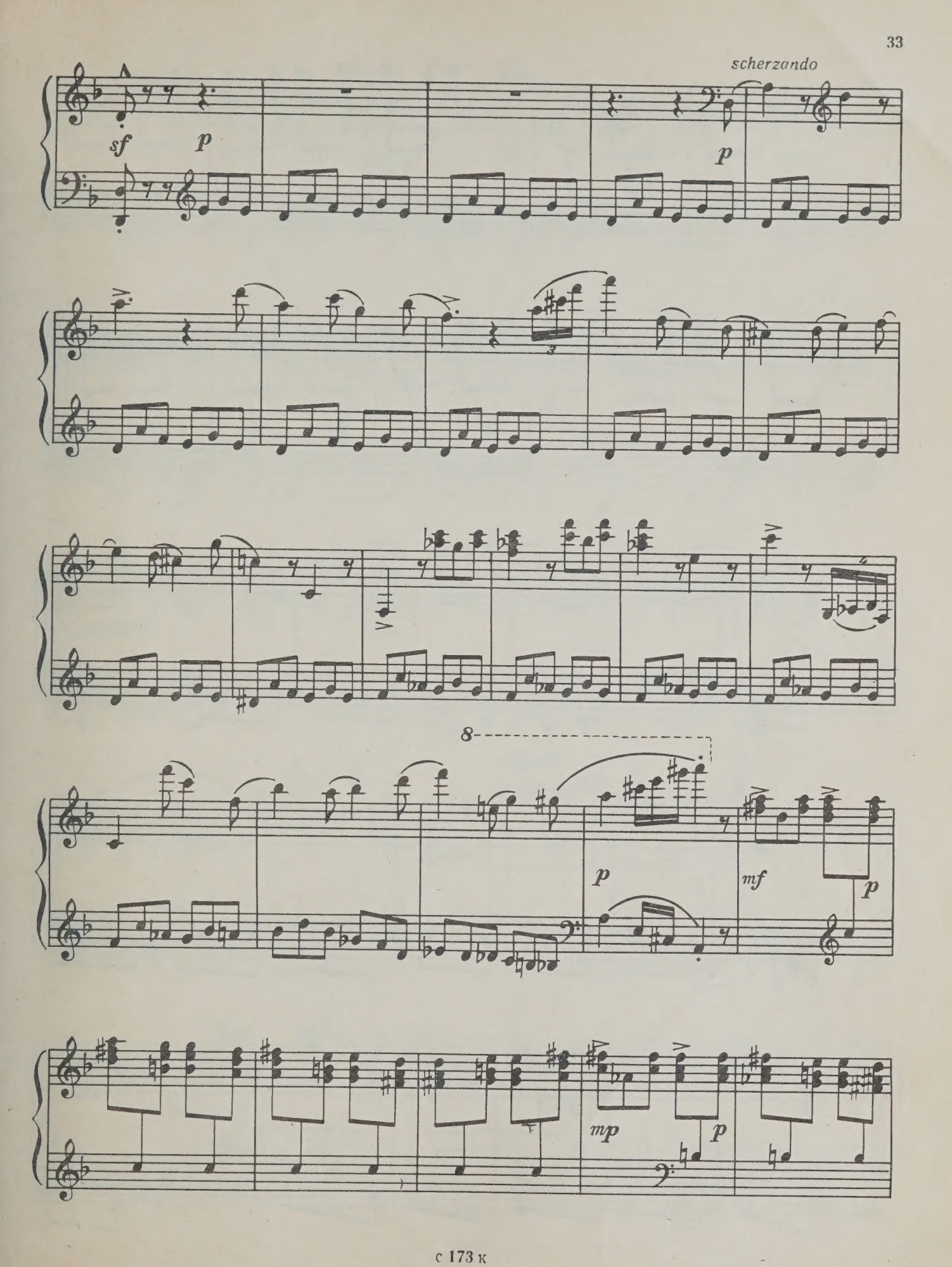
scherzando
sf
p
p
3
4
8
p
mf
p
mp
p

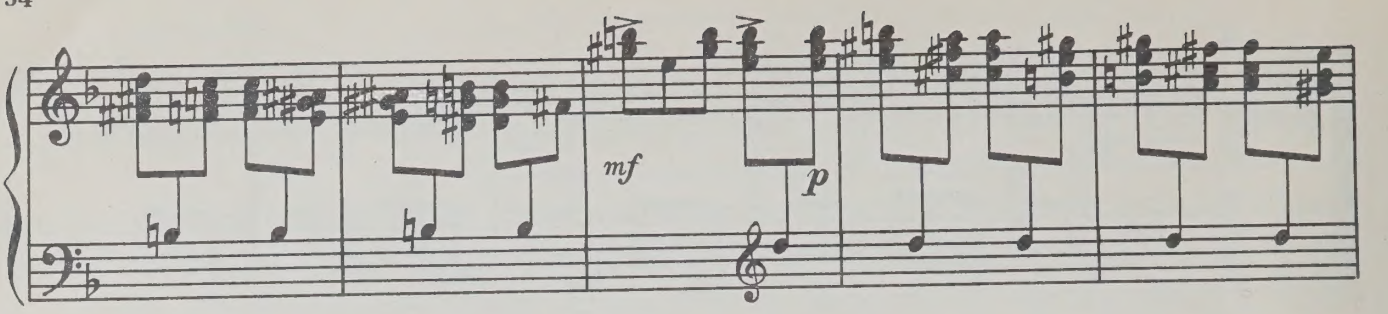
mf
p

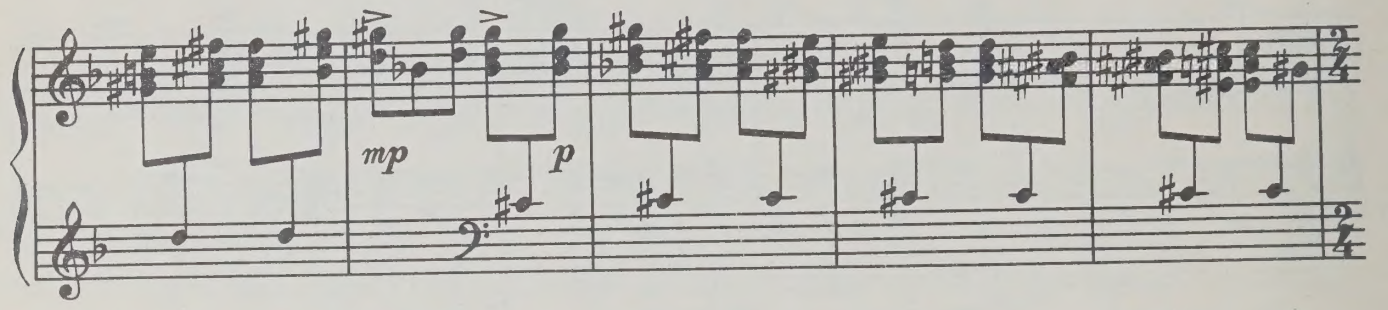
mp
p

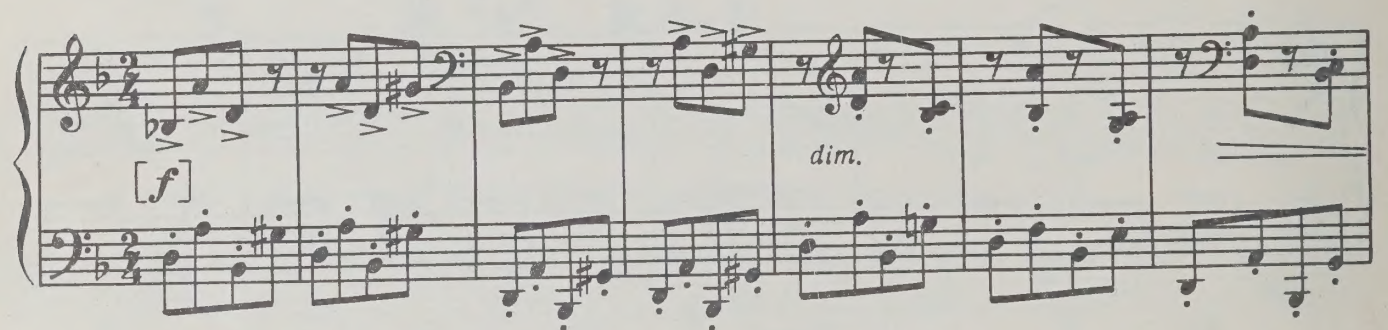
[f]
dim.

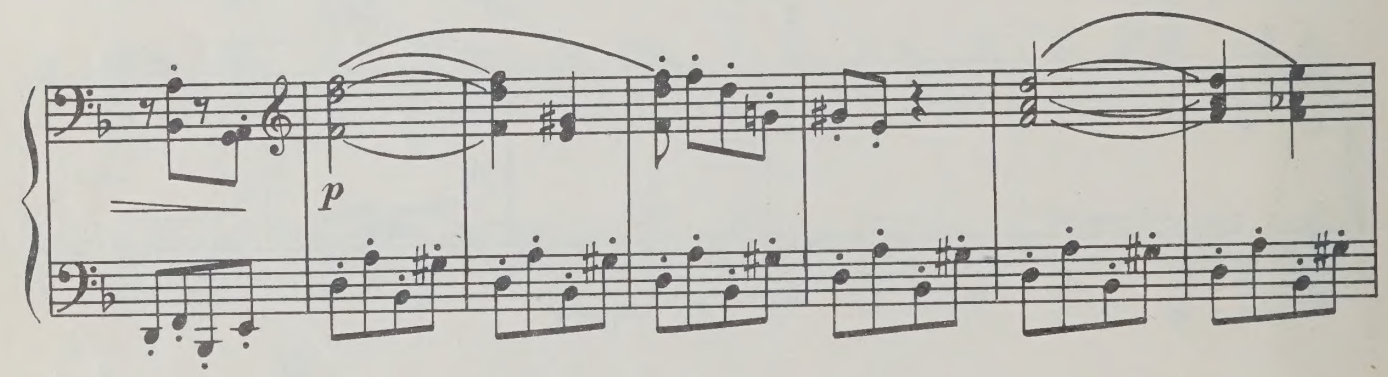
p

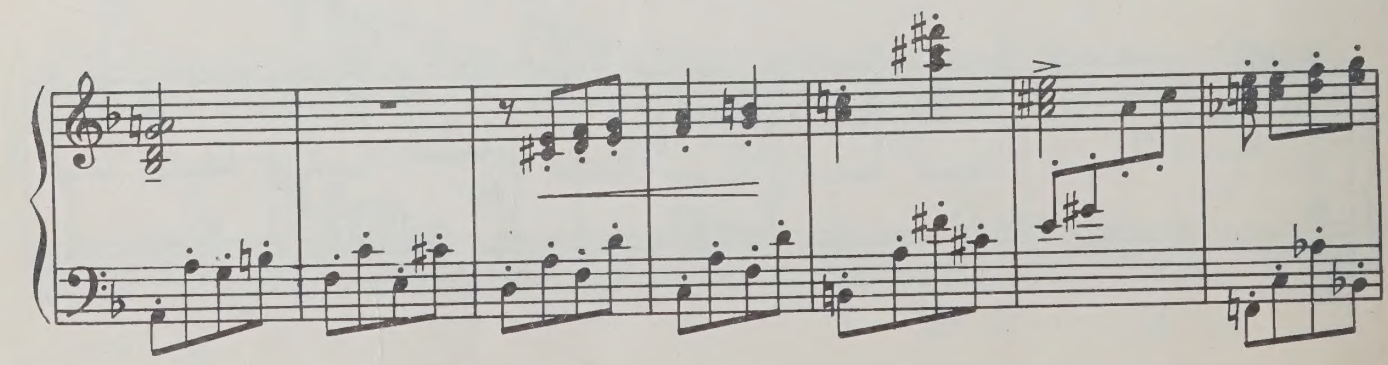

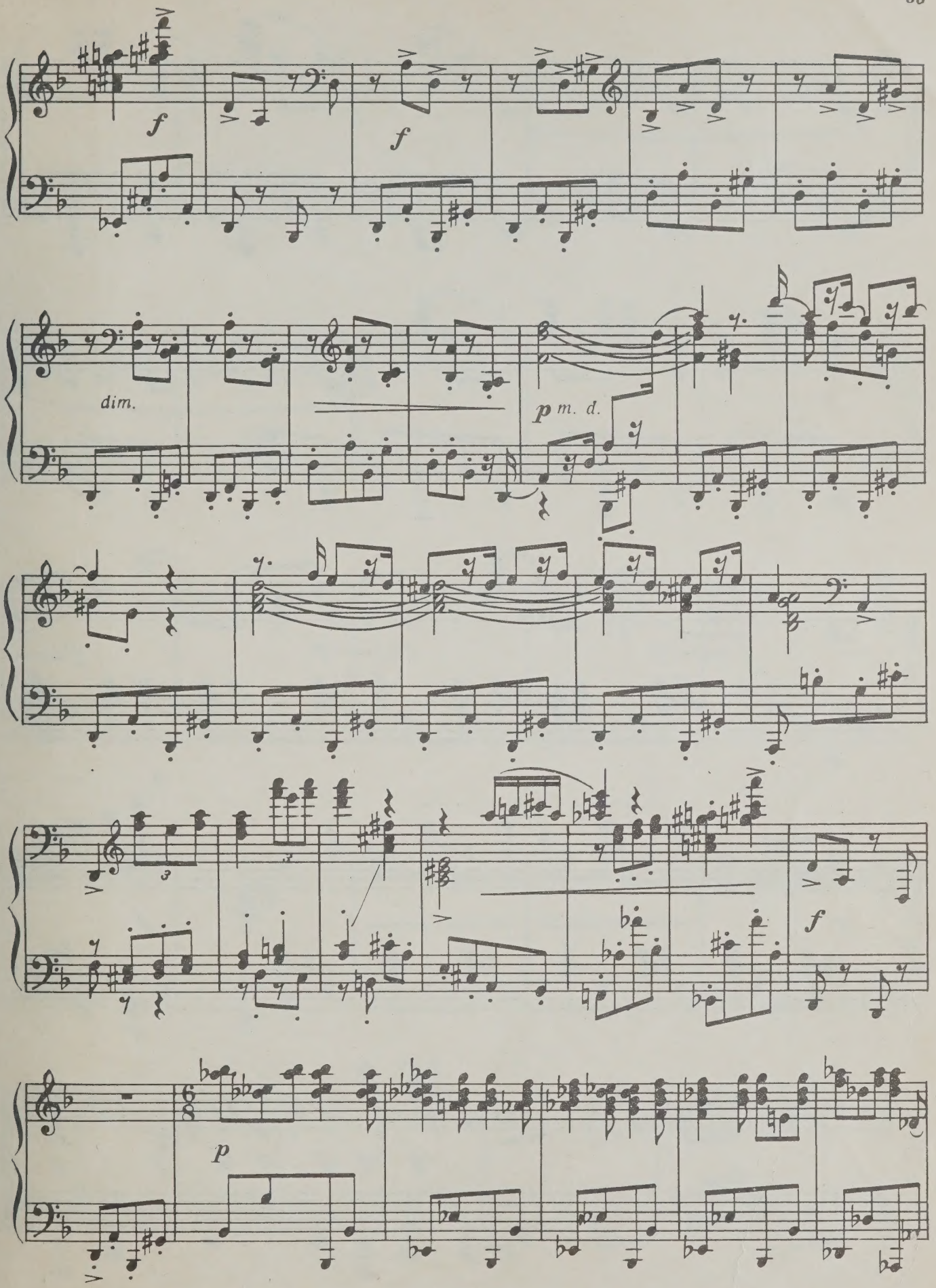
f
f
dim.
p m. d.
f
p

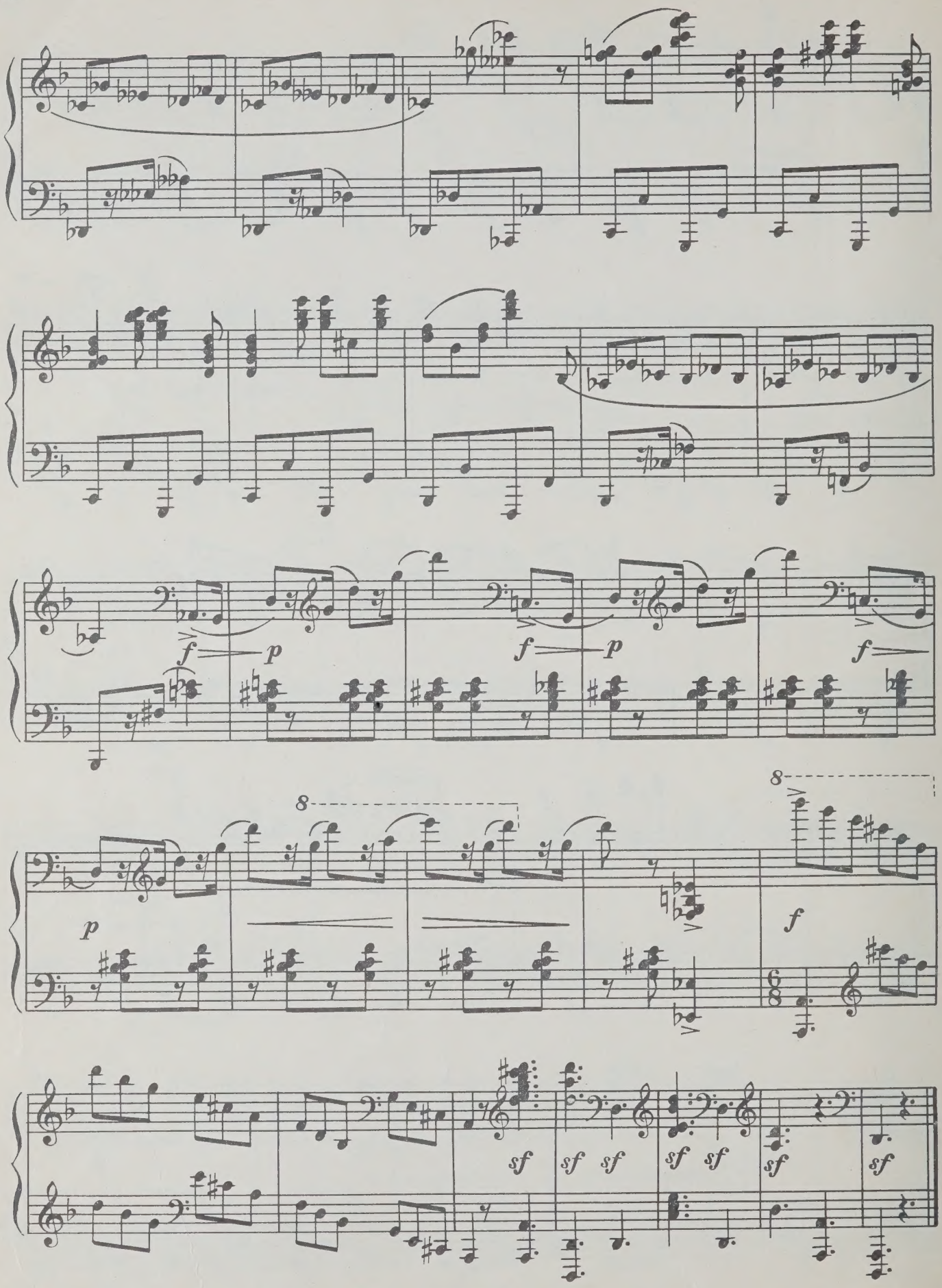
f
p
f
p
f
8
8
p
f
6
8
sf
sf
sf
sf
sf
sf
sf

45 к.

Индекс 9—4—4

ПРОКОФЬЕВ СЕРГЕЙ СЕРГЕЕВИЧ

Вторая соната

Редактор Ю. Челкаускас. Лит. редактор А. Шмелева. Художник В. Антипов. Худож. редактор Г. Христиани. Техн. редактор М. Корнеева. Корректор Н. Маковская. Подписано к печати 28/VIII-68 г. Формат бумаги 60×90 1/8. Печ. л. 4,5. Уч.-изд. л. 4,5. Тираж 4930 экз. Изд. № 173. Т. п. 68 г. № 380. Зак. 771. Цена 45 к. Бумага № 1. Всесоюзное издательство «Советский композитор», Москва, набережная Мориса Тореза, 30. Московская типография № 17 Главполиграфпрома Комитета по печати при Совете Министров СССР, ул. Щипок, 18.

Printed in USSR